

PREPARED FOR  
 JERRY KROUPA  
 KEEFE REAL ESTATE  
 ELKHORN WI.

# PLAT OF SURVEY

- OF -

PATHFINDER SURVEYING INC.  
 (formerly)  
 J.K. SURVEYING INC.  
 P.O. BOX 322  
 LAKE GENEVA, WI. 53147  
 WWW.PATHFINDERSURVEYING.NET  
 262-248-8303

LOT 1 ZEE SUBDIVISION, LOCATED IN SECTION 36, TOWN 4 NORTH, RANGE 16 EAST, TOWN  
 OF LAGRANGE, WALWORTH COUNTY, WISCONSIN.

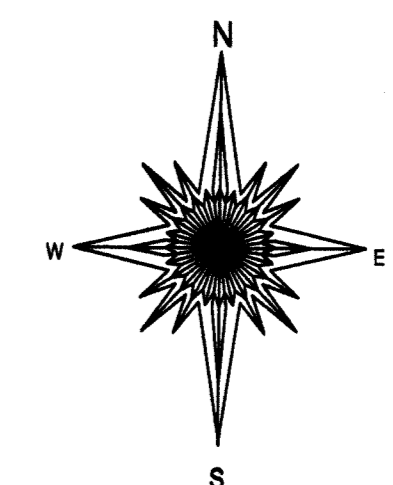
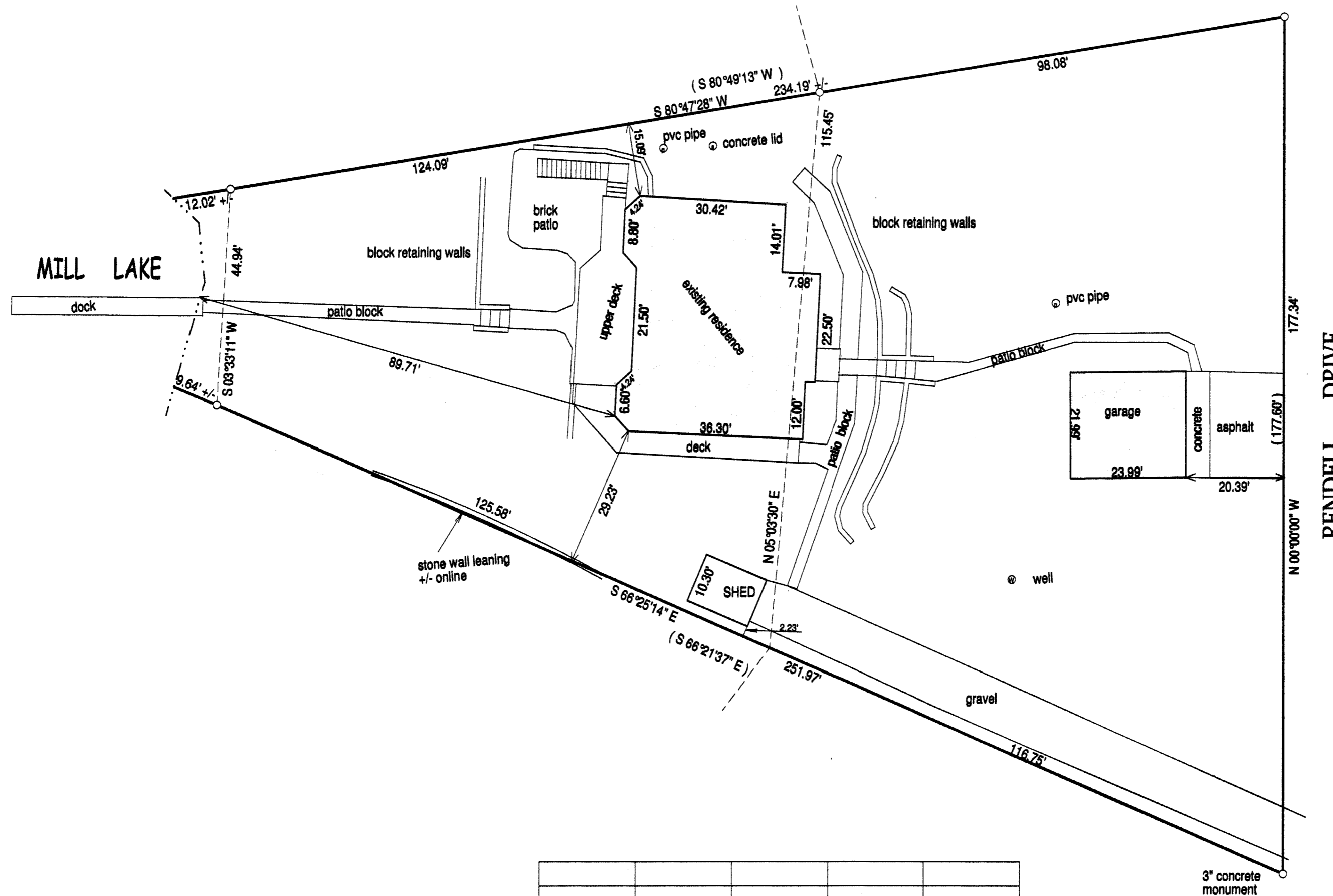

- ( ) = recorded as
  - = found iron bar
  - = found iron pipe
  - = set iron pipe
  - = set iron bar
- SCALE 1" =
- JOB #
- TAX ID #

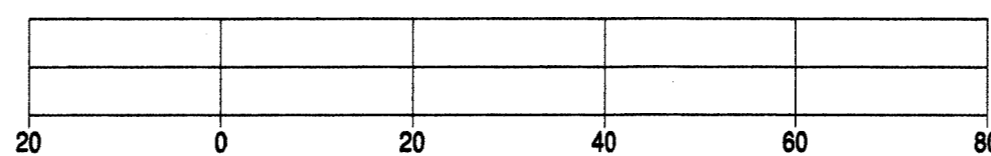

BASIS OF BEARING OF THIS PLAT: THE WEST LINE OF RENDELL DR. WAS ASSUMED TO BEAR NORTH AS SHOWN ON THE RECORD PLAT OF ZEE SUBDIVISION.

"I hereby certify that I have surveyed the above described property and that the above map is a true representation of its exterior boundaries and shows the size and location of all visible structures, apparent easements and encroachments if any." This survey is made for the present owners of the property, and those who purchase, mortgage, or guarantee the title thereto, within one year from the date hereof.

DATED THIS 8TH DAY OF OCTOBER, 2013.

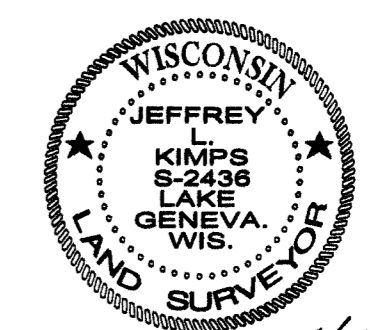

*Jeffrey L. Kimps*  
 JEFFREY L. KIMPS S - 2436  
 Wisconsin Registered Land Surveyor  
 (original if signed in red)

HZE -1 416-2714