

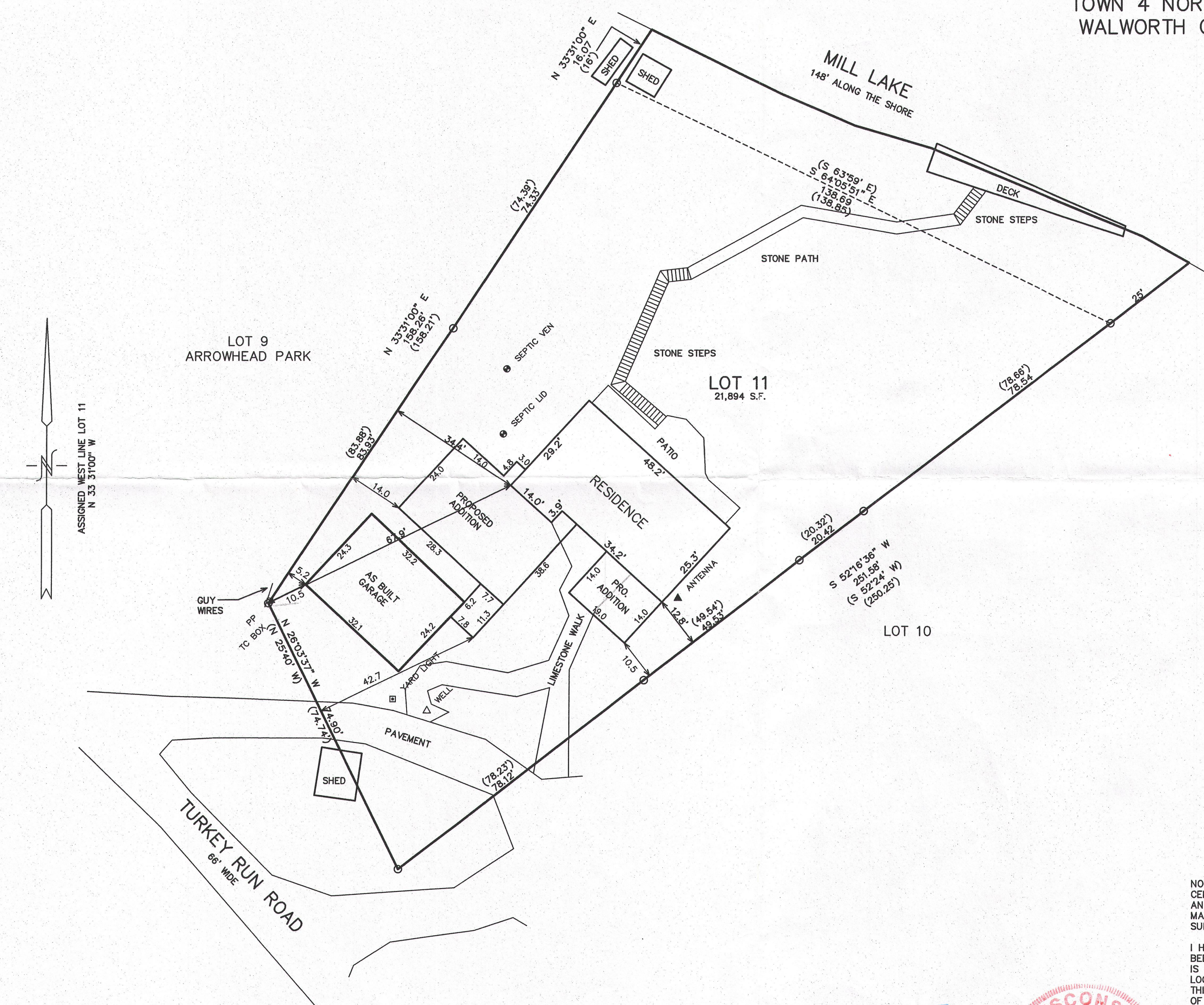

PLAT OF SURVEY LOT 11 ARROWHEAD PARK ADDITION NO. 1

LOCATED IN SECTION 35
TOWN 4 NORTH, RANGE 16 EAST
WALWORTH COUNTY, WISCONSIN



- LEGEND
- = FOUND IRON PIPE STAKE
 - = POWER POLE
 - (xxx) = RECORDED AS

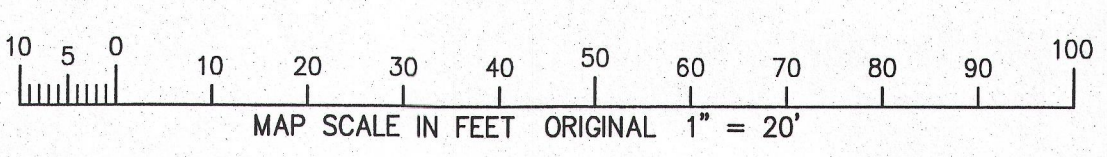

NOTE: COPIES OF THIS MAP TO WHICH THE FOLLOWING CERTIFICATE WILL APPLY SHOW SURVEYOR'S ORIGINAL SEAL AND SIGNATURE IN RED INK. COPIES BY ANY OTHER MEANS MAY HAVE ALTERATIONS WHICH DO NOT REPRESENT THE SURVEYOR'S WORK PRODUCT.

I HEREBY CERTIFY THAT THE ABOVE DESCRIBED PROPERTY HAS BEEN SURVEYED UNDER MY DIRECTION AND THAT THE ABOVE MAP IS A TRUE REPRESENTATION THEREOF AND SHOWS THE SIZE AND LOCATION OF THE PROPERTY AND ITS EXTERIOR BOUNDARIES. THIS SURVEY IS MADE FOR THE USE OF THE PRESENT OWNERS OF THE PROPERTY, AND ALSO THOSE WHO PURCHASE, MORTGAGE, OR GUARANTEE THE TITLE THERETO WITHIN ONE YEAR FROM THE DATE HEREOF.

RECEIVED
OCT 18 2013
By *jc*

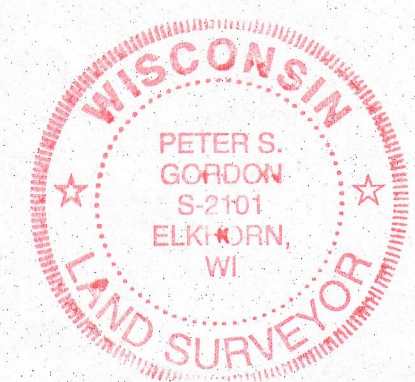

DATED: JAN. 2, 2002
Peter S. Gordon
PETER S. GORDON R.L.S. 2101

REVISED 10-07-2013
TO SHOW AS BUILT GARAGE & PROPOSED ADDITIONS

WORK ORDERED BY:
DAVID ZIMMERMAN
430 FAIR OAKS DRIVE
WILLIAMS BAY, WI. 53191

FARRIS, HANSEN & ASSOCIATES, INC.
Engineering, Architecture, Surveying
7 Ridgeway Court P.O. Box 437
ELKHORN, WISCONSIN 53121
Office: (262) 723-2098
Fax: (262) 723-5886

REVISIONS	
PROJECT NO.	5948
DATE:	01-02-02
SHEET NO.	1 OF 1

HAPA - 1 416-2674