

WORK ORDERED BY:  
SWEETWATER BUILDERS  
PO BOX 404  
DELAVER, WI.

FARRIS, HANSEN & ASSOCIATES, INC.  
ENGINEERING - ARCHITECTURE - SURVEYING  
7 RIDGWAY COURT P.O. BOX 437  
ELKHORN, WISCONSIN 53121  
OFFICE: (262) 723-2098 FAX: (262) 723-5866

REVISIONS

PROJECT NO.  
8469  
DATE  
12-09-2011  
SHEET NO.  
1 OF 1

# PLAT OF SURVEY LOT 11 OF MORRIS PARK SUBDIVISION

LOCATED IN THE SW 1/4 OF SECTION 26  
TOWN 4 NORTH, RANGE 16 EAST  
WALWORTH COUNTY, WISCONSIN

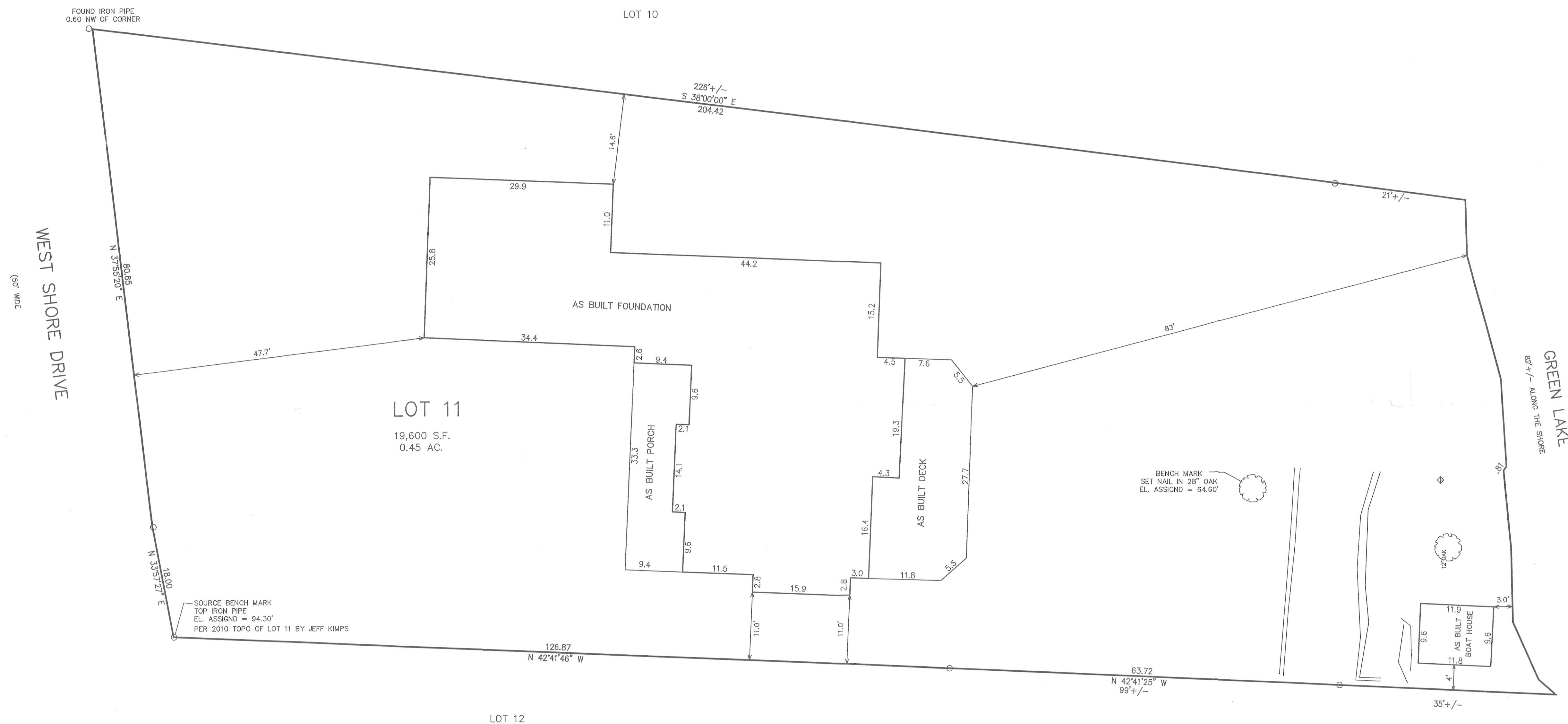
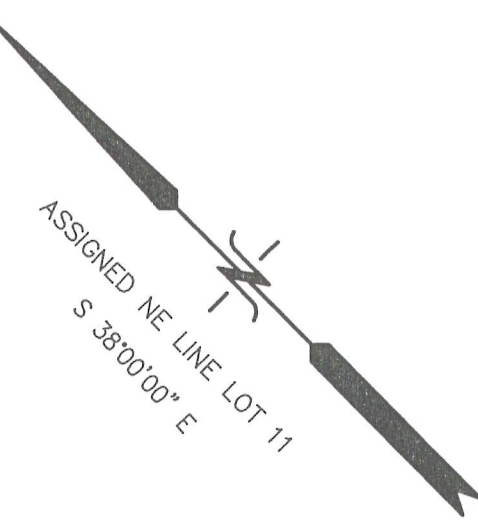

LEGEND  
O = FOUND IRON PIPE STAKE  
(XXX) = RECORDED AS

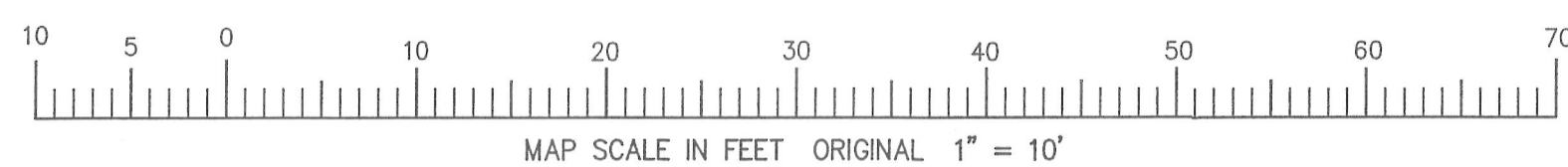

NOTE: COPIES OF THIS MAP TO WHICH THE FOLLOWING CERTIFICATE WILL APPLY SHOW THE SURVEYOR'S ORIGINAL SEAL AND SIGNATURE IN RED INK. COPIES BY ANY OTHER MEANS MAY HAVE ALTERATIONS WHICH DO NOT REPRESENT THE SURVEYOR'S WORK PRODUCT.

I HEREBY CERTIFY THAT THE ABOVE DESCRIBED PROPERTY HAS BEEN SURVEYED UNDER MY DIRECTION AND THAT THE ABOVE MAP IS A TRUE REPRESENTATION THEREOF AND SHOWS THE SIZE AND LOCATION OF THE PROPERTY AND ITS EXTERIOR BOUNDARIES. THIS SURVEY IS MADE FOR THE USE OF THE PRESENT OWNERS OF THE PROPERTY, AND ALSO THOSE WHO PURCHASE, MORTGAGE, OR GUARANTEE THE TITLE THERETO WITHIN ONE YEAR FROM THE DATE HEREOF.

DATED: DEC. 9, 2011

*Peter S. Gordon*  
PETER S. GORDON R.L.S. 2101



REVISED 10-02-2012  
TO SHOW PROPOSED RESIDENCE

REVISED 11-15-2012  
TO SHOW SIZE & LOCATION OF  
AS BUILT STRUCTURES