

FARRIS, HANSEN & ASSOCIATES, INC.

ENGINEERING – ARCHITECTURE – SURVEYING
 7 RIDGWAY COURT – P.O. BOX 437 – ELKHORN, WISCONSIN 53121
 PHONE: (262) 723-2098 FAX: (262) 723-5886

PLAT OF SURVEY

LOT 4 OF BLOCK 5, BAY VIEW MANOR, A
 SUBDIVISION LOCATED IN THE NW SECTION 36,
 TOWN 4 NORTH, RANGE 16 EAST, WALWORTH COUNTY,
 WISCONSIN

LOT 3

LOT 4

14,650 S.F.
 0.34 AC.

BLOCK 5

LEGEND

- = FOUND IRON PIPE STAKE
- = FOUND IRON REBAR STAKE
- ⦿ = SET IRON REBAR STAKE
- (XXX) = RECORDED AS

– WORK ORDERED BY –
 JIM & JOANNE YOUNG
 C/O COLDWELL BANKER
 ELKHORN, WI. 53121

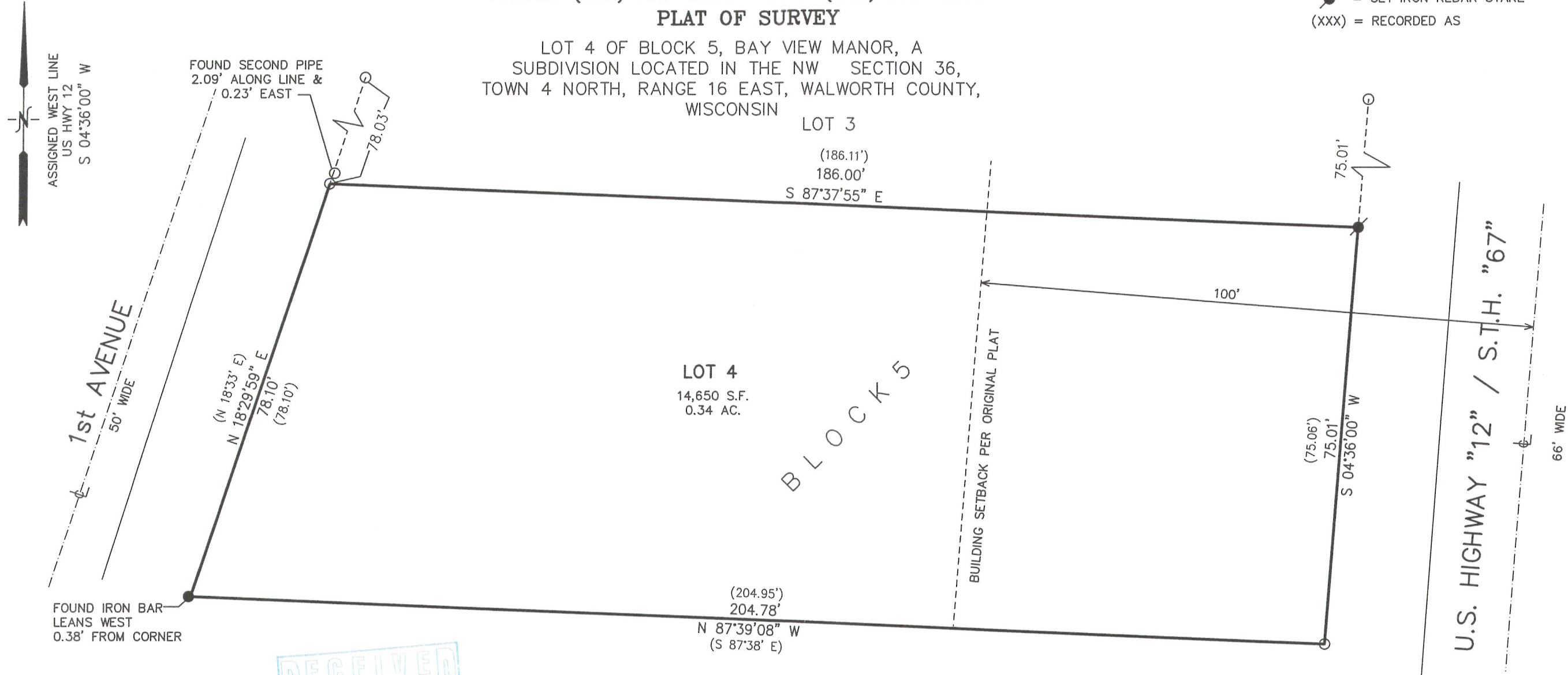

RECEIVED
 OCT 24 2012
 By *SMF*

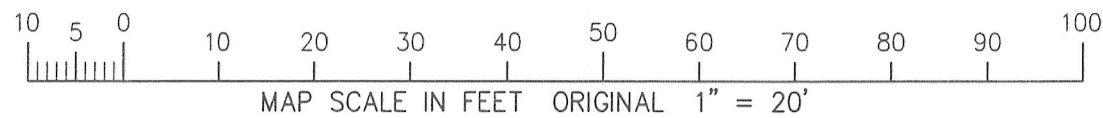

NOTE: COPIES OF THIS MAP TO WHICH THE FOLLOWING CERTIFICATE WILL APPLY SHOW THE SURVEYOR'S ORIGINAL SEAL AND SIGNATURE IN RED INK. COPIES BY ANY OTHER MEANS MAY HAVE ALTERATIONS WHICH DO NOT REPRESENT THE SURVEYOR'S WORK PRODUCT.

I HEREBY CERTIFY THAT THE ABOVE DESCRIBED PROPERTY HAS BEEN SURVEYED UNDER MY DIRECTION AND THAT THE ABOVE MAP IS A TRUE REPRESENTATION THEREOF AND SHOWS THE SIZE AND LOCATION OF THE PROPERTY AND ITS EXTERIOR BOUNDARIES. THIS SURVEY IS MADE FOR THE USE OF THE PRESENT OWNERS OF THE PROPERTY, AND ALSO THOSE WHO PURCHASE, MORTGAGE, OR GUARANTEE THE TITLE THERETO WITHIN ONE YEAR FROM THE DATE HEREOF.

DATED: AUGUST 2, 2012

Peter S. Gordon

PETER S. GORDON R.L.S. 2101



PROJECT: 8625.4
 DATE: 08-02-2012
 SHEET 1 OF 1

HB-62

416-2620