

PLAT OF SURVEY

OF

Part of Lot 18 as designated upon the plat of Morris Park in Section 26, T4N, R16E, LaGrange Township, Walworth County, Wisconsin, described as follows: Beginning at an iron pipe monument found at the S.W. corner of said Lot 18; thence N 28° 56' E along the easterly line of West Line Road, 59.89 feet to an iron rod monument; thence S 64° 13' E, 196.74 feet to an iron rod monument set on a meander line; thence S 25° 13' W along said meander line, 50.97 feet to an iron pipe monument found on the southerly line of said Lot 18; thence N 66° 45' W along the southerly line of said Lot 18, 202.70 feet to the place of beginning, including all land lying between said meander line and Green Lake.

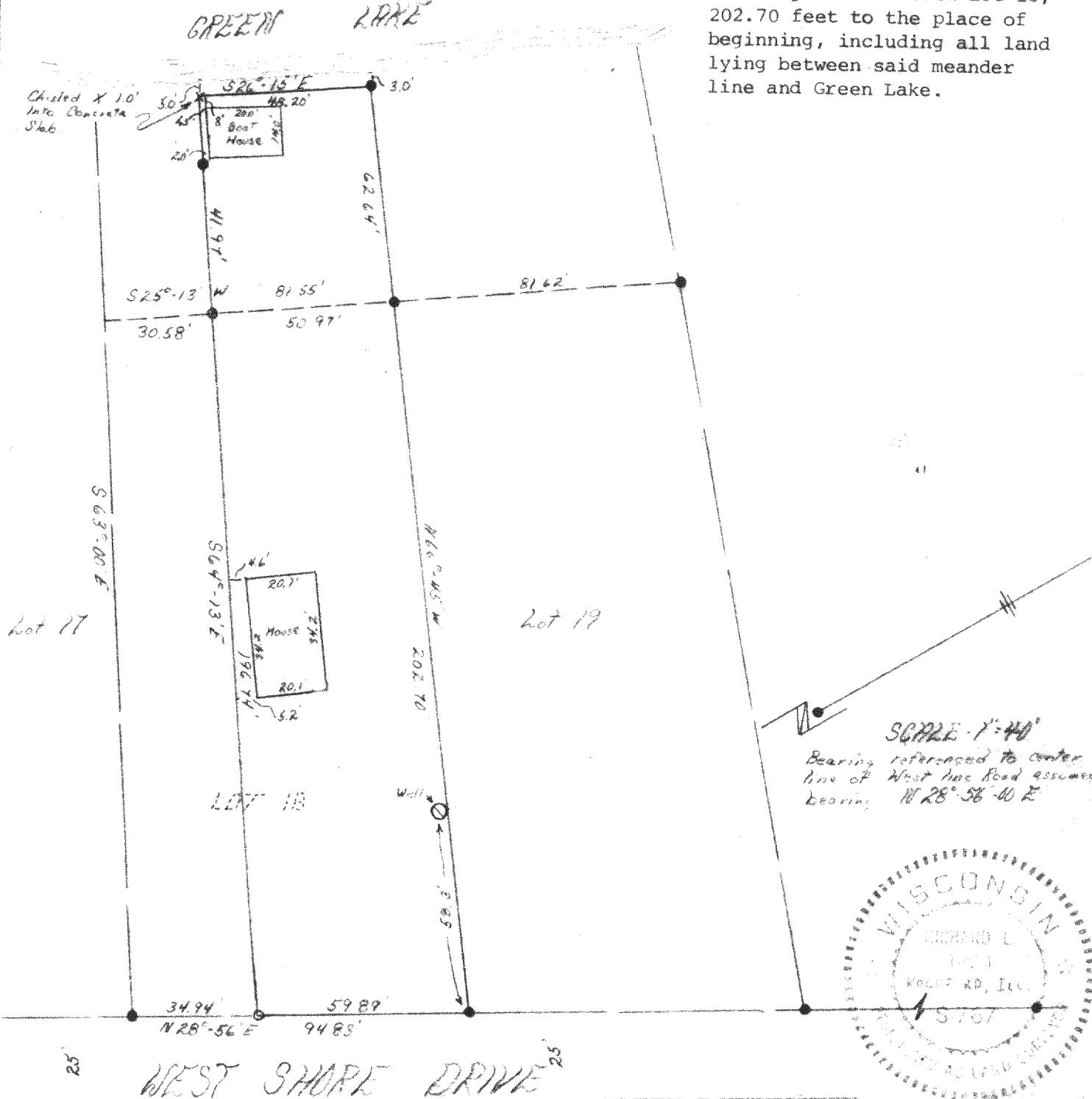

SURVEY AND PLAT BY
JENSEN & JOHNSON,
CIVIL ENGINEERS AND SURVEYORS
Elkhorn, Wisconsin

LEGEND

- — 1" x 24" Iron rod set
 - — 1" Iron Pipe found
- Scale 1" = 40'

WE CERTIFY: That we have surveyed the above described property and that the plat shown hereon is an accurate survey and a true representation thereof and correctly shows the exterior boundary lines and all divisions of said property.

Richard L. Jensen

HMP-16

Date MAY 5, 1977

SURVEYED FOR JAMES P. SHANNON

Wisconsin Registered Land Surveyor, No. S-767

416-260