

MIDDLE LAKE

DETAIL  
1" = 20'

CLYDE L. LEESLEY

NORTHWEST CORNER  
LOTS 5 DROUGHTVILLE  
PARK

- - IRON PIPE
- - CONCRETE MONUMENT

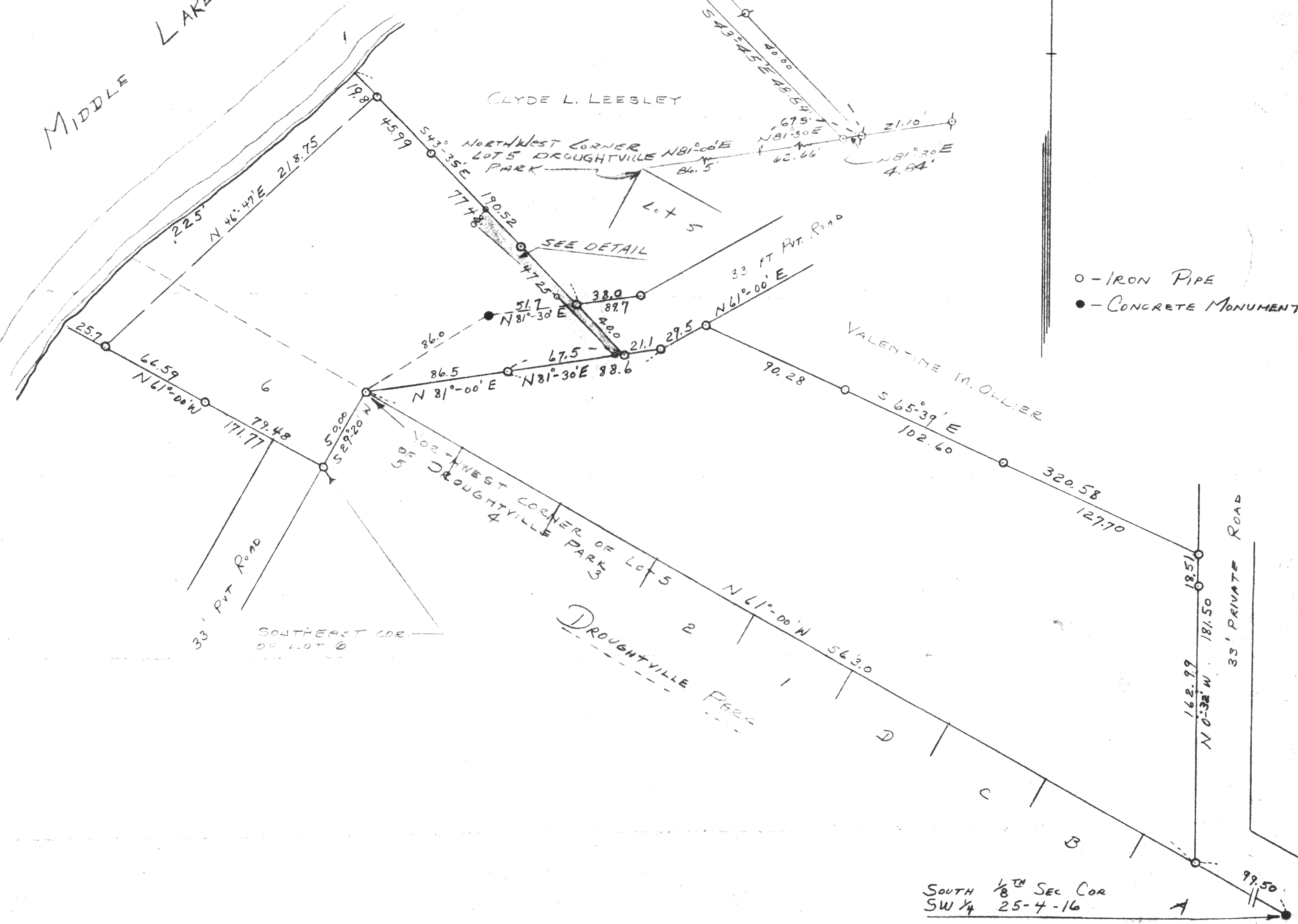

**PLAT OF SURVEY**  
 OF  
 LOT 6 OF DROUGHTVILLE PARK  
 AND  
 LAND IN SW 1/4 SECTION 25-4-16  
 WALWORTH COUNTY, WISCONSIN

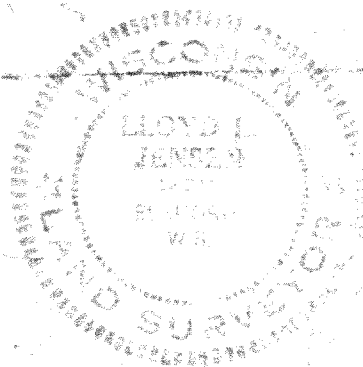

Lloyd I. Jensen  
 SURVEYOR

SCALE 1" = 50'

DATE SEPT 1956

REVISED AUG 1971

416-90416-25

4DP-13  
 WL 6 25-34