

BOUNDARY & TOPOGRAPHIC MAPPING

LOT 71 BUBBLING SPRINGS 1st ADDITION

LOCATED IN THE SW 1/4 OF THE NW 1/4 SECTION 35
TOWN 4 NORTH, RANGE 16 EAST
WALWORTH COUNTY, WISCONSIN

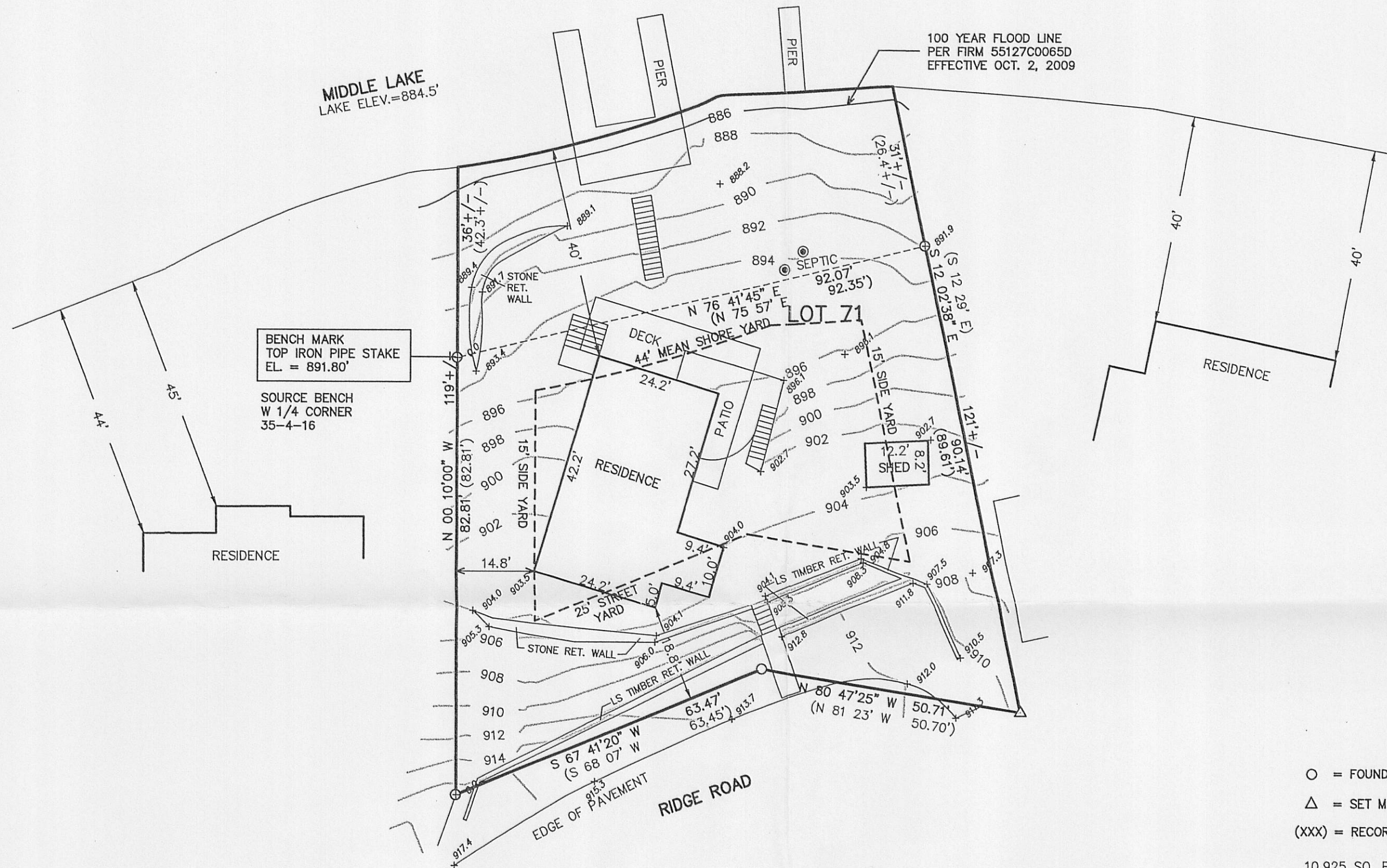
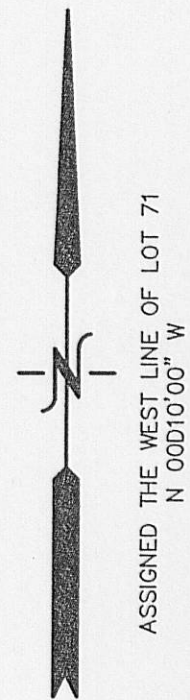

BENCH MARK
TOP IRON PIPE STAKE
EL. = 891.80'

SOURCE BENCH
W 1/4 CORNER
35-4-16

100 YEAR FLOOD LINE
PER FIRM 55127C0065D
EFFECTIVE OCT. 2, 2009

LEGEND

○ = FOUND IRON PIPE STAKE

△ = SET MAG. NAIL

(XXX) = RECORDED AS

10,925 SQ. FT

SETBACKS SHOWN AS PER COUNTY ZONING ORDINANCE
USERS SHOULD CONSULT WITH WALWORTH COUNTY ZONING
TO CONFIRM.

MEAN SHORE YARD CALCULATION

LOT 73 - 48'
LOT 72 - 44'
LOT 71 - 40'
TOTAL = 132
MEAN SHORE YARD = 44'

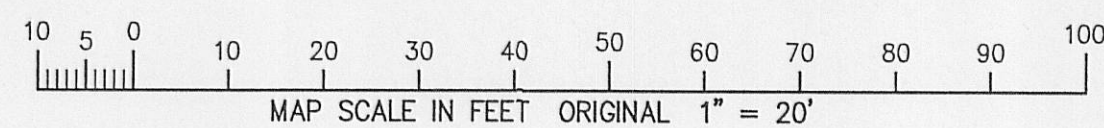

NOTE: COPIES OF THIS MAP TO WHICH THE FOLLOWING CERTIFICATE
WILL APPLY SHOW THE SURVEYOR'S ORIGINAL SEAL AND SIGNATURE
IN RED INK. COPIES BY ANY OTHER MEANS MAY HAVE ALTERATIONS
WHICH DO NOT REPRESENT THE SURVEYOR'S WORK PRODUCT.

I HEREBY CERTIFY THAT THE ABOVE DESCRIBED PROPERTY HAS BEEN
SURVEYED UNDER MY DIRECTION AND THAT THE ABOVE MAP IS A TRUE
REPRESENTATION THEREOF AND SHOWS THE SIZE AND LOCATION OF
THE PROPERTY AND ITS EXTERIOR BOUNDARIES. THIS SURVEY IS
MADE FOR THE USE OF THE PRESENT OWNERS OF THE PROPERTY, AND
ALSO THOSE WHO PURCHASE, MORTGAGE, OR GUARANTEE THE TITLE
THERE TO WITHIN ONE YEAR FROM THE DATE HEREOF.

DATED: AUGUST 26, 2011

PETER S. GORDON R.L.S. 2101

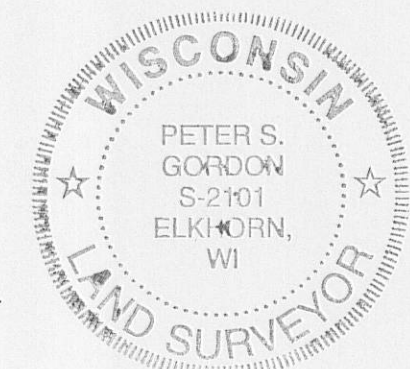
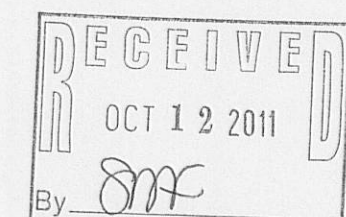

WORK ORDERED BY:
TERRY WEILAND
7817 CAMBRIDGE COURT
WOODSTOCK, IL. 60098

FARRIS, HANSEN & ASSOCIATES, INC.
ENGINEERING - ARCHITECTURE - SURVEYING
7 RIDGWAY COURT P.O. BOX 437
ELKHORN, WISCONSIN 53121
OFFICE: (262) 723-2098 FAX: (262) 723-5886

REVISIONS

PROJECT NO.
8429
DATE:
08-26-2011
SHEET NO.
1 OF 1

416-2550