

PREPARED FOR:
JERRY KROUPA
 KEEFE REAL ESTATE

PLAT OF SURVEY

- OF -

LOT 11, OF MORRIS PARK SUBDIVISION, LOCATED
 IN SECTION 26, TOWN 4 NORTH, RANGE 16 EAST,
 WALWORTH COUNTY, WISCONSIN

PATHFINDER SURVEYING INC.
 (formerly)
 J.K. SURVEYING INC.
 P.O. BOX 322
 LAKE GENEVA, WI. 53147
 WWW.PATHFINDERSURVEYING.NET
 262-248-8303

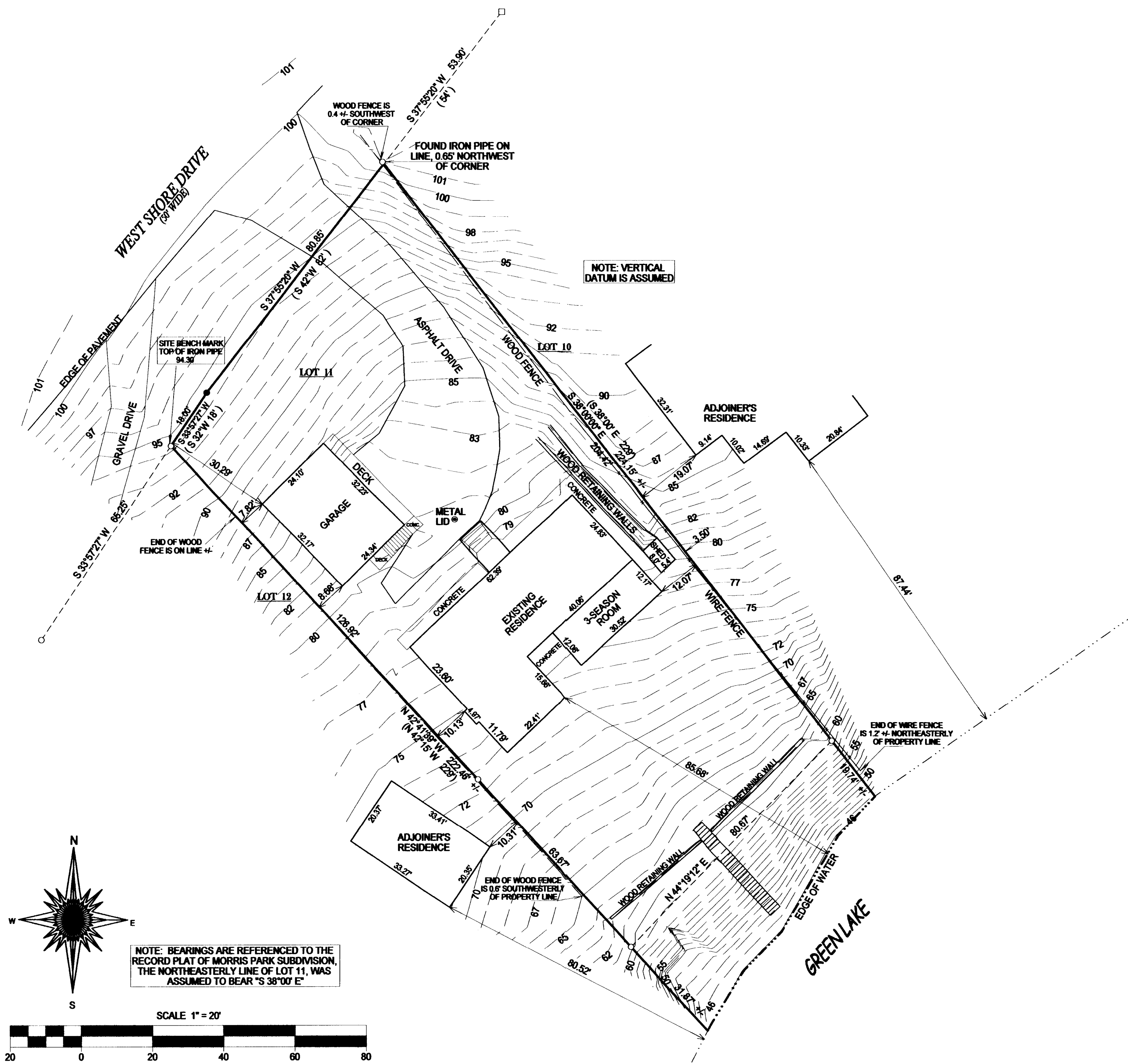

NOTE: VERTICAL DATUM IS ASSUMED

NOTE: BEARINGS ARE REFERENCED TO THE RECORD PLAT OF MORRIS PARK SUBDIVISION, THE NORTHEASTERLY LINE OF LOT 11, WAS ASSUMED TO BEAR "S 38°00' E"

- () = recorded as
- = found iron bar
- = found iron pipe
- = set iron pipe
- = set iron bar

JOB # 10-156
 TAX ID # HMP 00008

"I hereby certify that I have surveyed the above described property and that the above map is a true representation of its exterior boundary and shows the size and location of all visible structures, apparent easements and encroachments if any."
 This survey is made for the present owners of the property, and those who purchase, mortgage, or guarantee the title thereto, within one year from the date hereof.

DATED THIS 26th, DAY OF OCTOBER, 2010.

RECEIVED
 DEC 10 2010
 By *JMK*

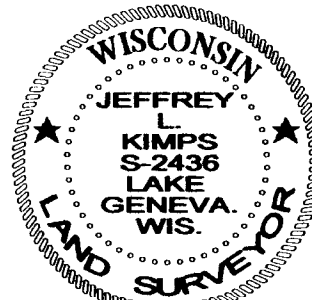

Jeffrey L. Kimps
 JEFFREY L. KIMPS S-2436
 (original if signed in red)

416-2505