

LAND-MARK SURVEYING

Mark L. Miritz

Wisconsin Registered Land Surveyor S-2582

N9330 Kautason Drive

Whitewater, WI 53190

Phone: (262) 495-3284

FAX: (262) 495-8421

LAND-MARKSURVEYING.COM

PLAT OF SURVEY

LOT 2, BLOCK 2, BAY VIEW MANOR
SUBDIVISION, LOCATED IN SECTION
36, TOWN 4 NORTH, RANGE 16 EAST,
LAGRANGE TOWNSHIP, WALWORTH
COUNTY, WISCONSIN.

ORDERED BY: RUDI KOHNKE
439 CONCORD LANE
ELK GROVE VILLAGE, IL 60007

LOT 1

LOT 3

LOT 2

11,253 SQ. FT.

RESIDENCE

DECK

CANTILEVER

CONC. STOOP

SEPTIC

BLACTOP DRIVE

WELL

SEPTIC VENT

UTILITY POLE

GUY WIRE

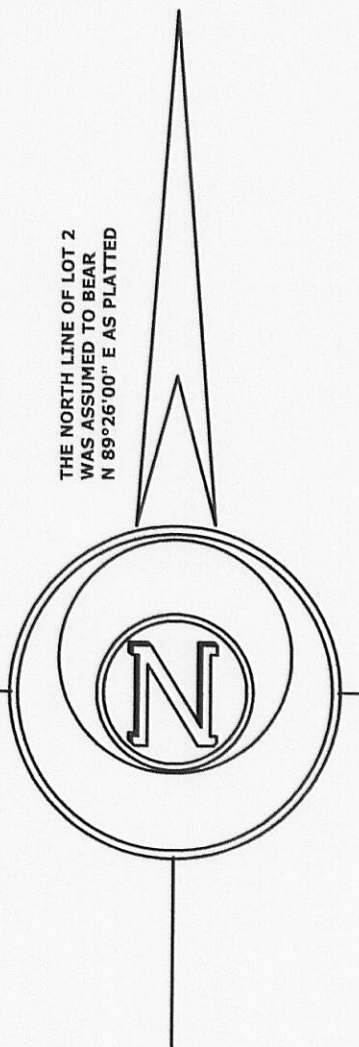
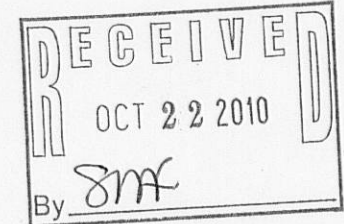

THE NORTH LINE OF LOT 2
WAS ASSUMED TO BEAR
N 89°26'00" E AS PLATTED

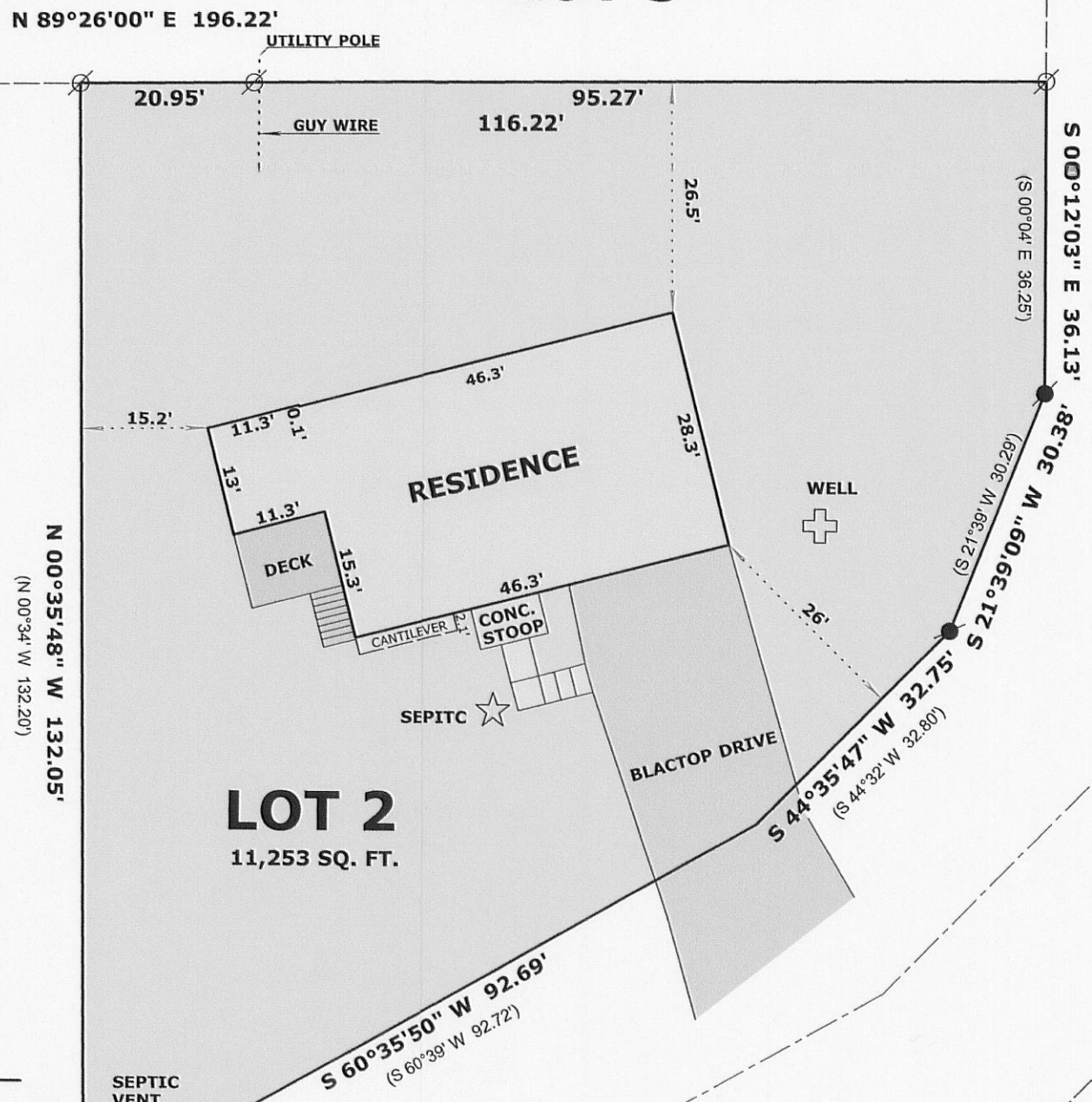

LEGEND

- FOUND IRON PIPE
- FOUND IRON ROD
- RECORDED AS DIMENSION

SCALE: 1 INCH = 20 FEET

"I hereby certify that the above described property has been surveyed by me or under my direction and that the above map is a true representation thereof and shows the size and location of the property, its exterior boundaries, the location of all visible structures and dimensions of all principal buildings thereon, boundary fences, apparent easements, roadways and visible encroachments, if any."
"This survey is made for the use of the present owners of the property, and also those who purchase, mortgage, or guarantee the title thereto within one year from date hereof."

Mark L. Miritz
MARK L. MIRITZ
WISCONSIN REGISTERED
LAND SURVEYOR S-2582



DATE: OCT. 11, 2010 JOB NO. 10.1001

HB-27

111 2109