

PREPARED FOR:
 JERRY KROUPA
 KEEFE REAL ESTATE
 ELKHORN, WI

PLAT OF SURVEY

- OF -

PATHFINDER SURVEYING INC.
 (formerly)
 J.K. SURVEYING INC.
 P.O. BOX 322
 LAKE GENEVA, WI. 53147
 262-248-8303

LOT 107 OF THE SECOND ADDITION TO BUBBLING SPRINGS
 SUBDIVISION, LOCATED IN SECTION 34, TOWN 4 NORTH, RANGE
 16 EAST OF THE FOURTH PRINCIPAL MERIDIAN, TOWN OF
 LAGRANGE, COUNTY OF WALWORTH, STATE OF WISCONSIN.

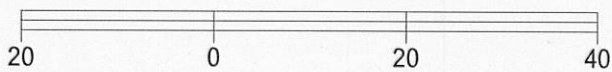
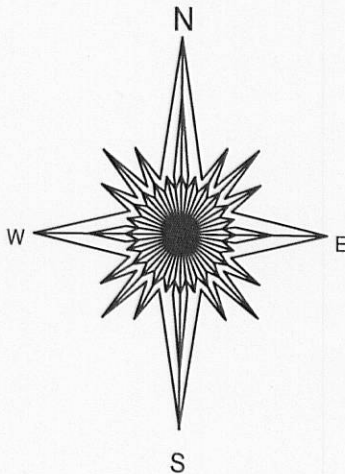
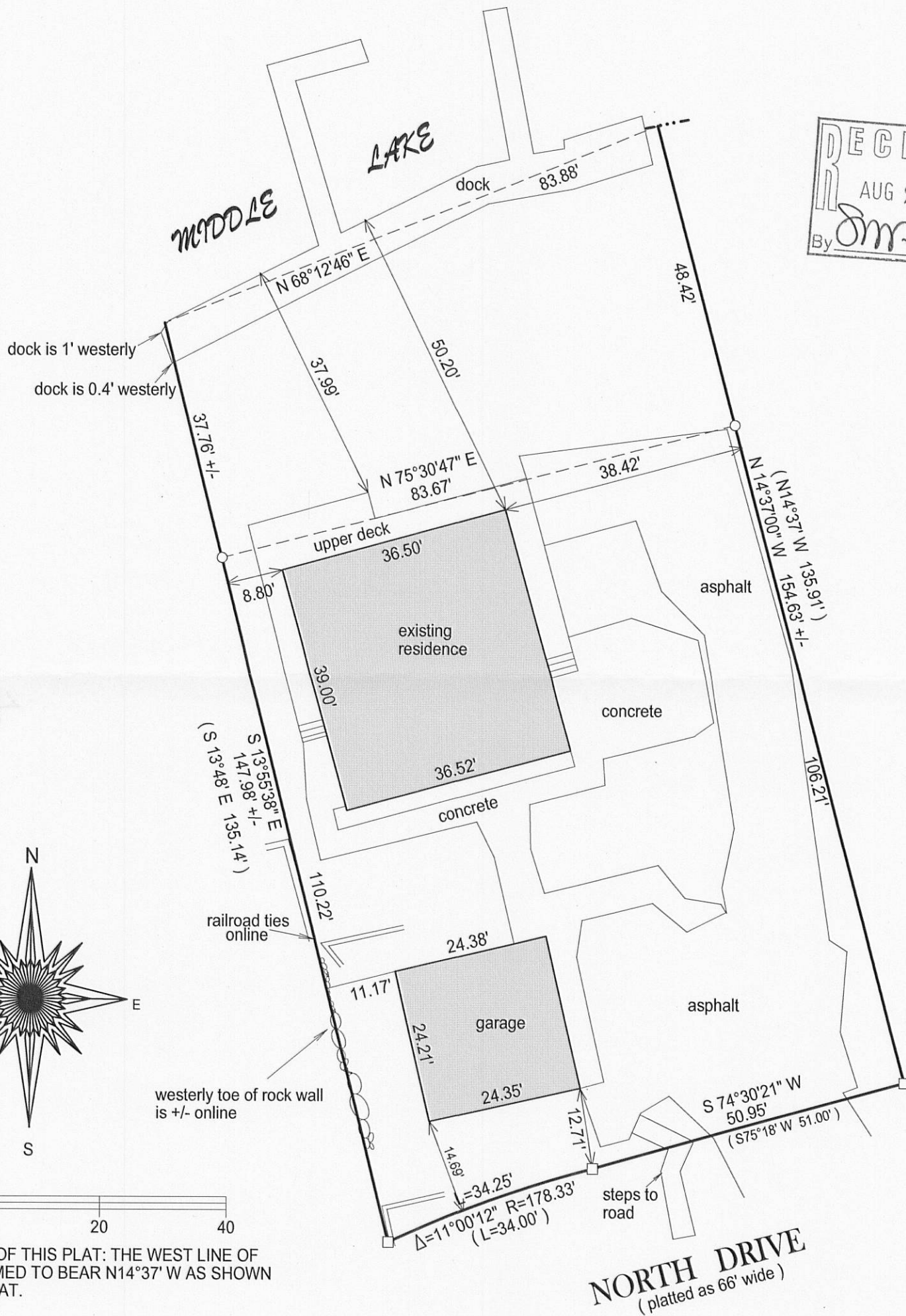
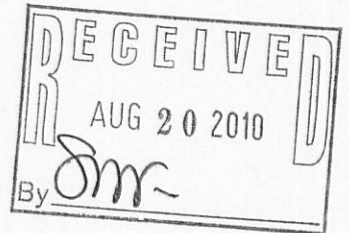

BASIS OF BEARING OF THIS PLAT: THE WEST LINE OF
 LOT 107 WAS ASSUMED TO BEAR N14°37' W AS SHOWN
 ON THE RECORD PLAT.

- () = recorded as
- = found iron bar
- = found iron pipe
- = set iron pipe
- = set iron bar

SCALE 1" = 20'

JOB # 10-91

TAX ID #
 HBS2 00028

"I hereby certify that I have surveyed the above described property and that the above map is a true representation of its exterior boundary and shows the size and location of all visible structures, apparent easements and encroachments if any."

This survey is made for the present owners of the property, and those who purchase, mortgage, or guarantee the title thereto, within one year from the date hereof.

DATED THIS 22ND DAY OF JUNE, 2010.

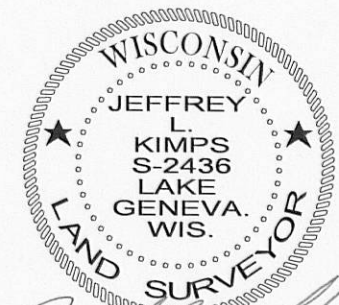

JEFFREY L. KIMPS S - 2436
 Wisconsin Registered Land Surveyor
 (original if signed in red)