

HAROLD H. KOLB

REGISTERED PROFESSIONAL LAND SURVEYOR
LAKE GENEVA, WISCONSIN

SCALE: 1" = 10'

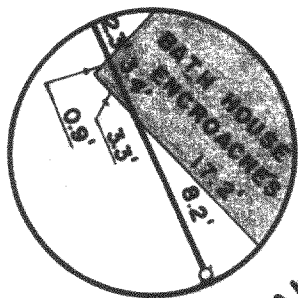

PLAT OF SURVEY OF

Lots 18 and 19, 1st. Addition
to Lauderdale Park, T.4N,
R.16E, Walworth County,
Wisconsin.

Owner: Bob Lehman

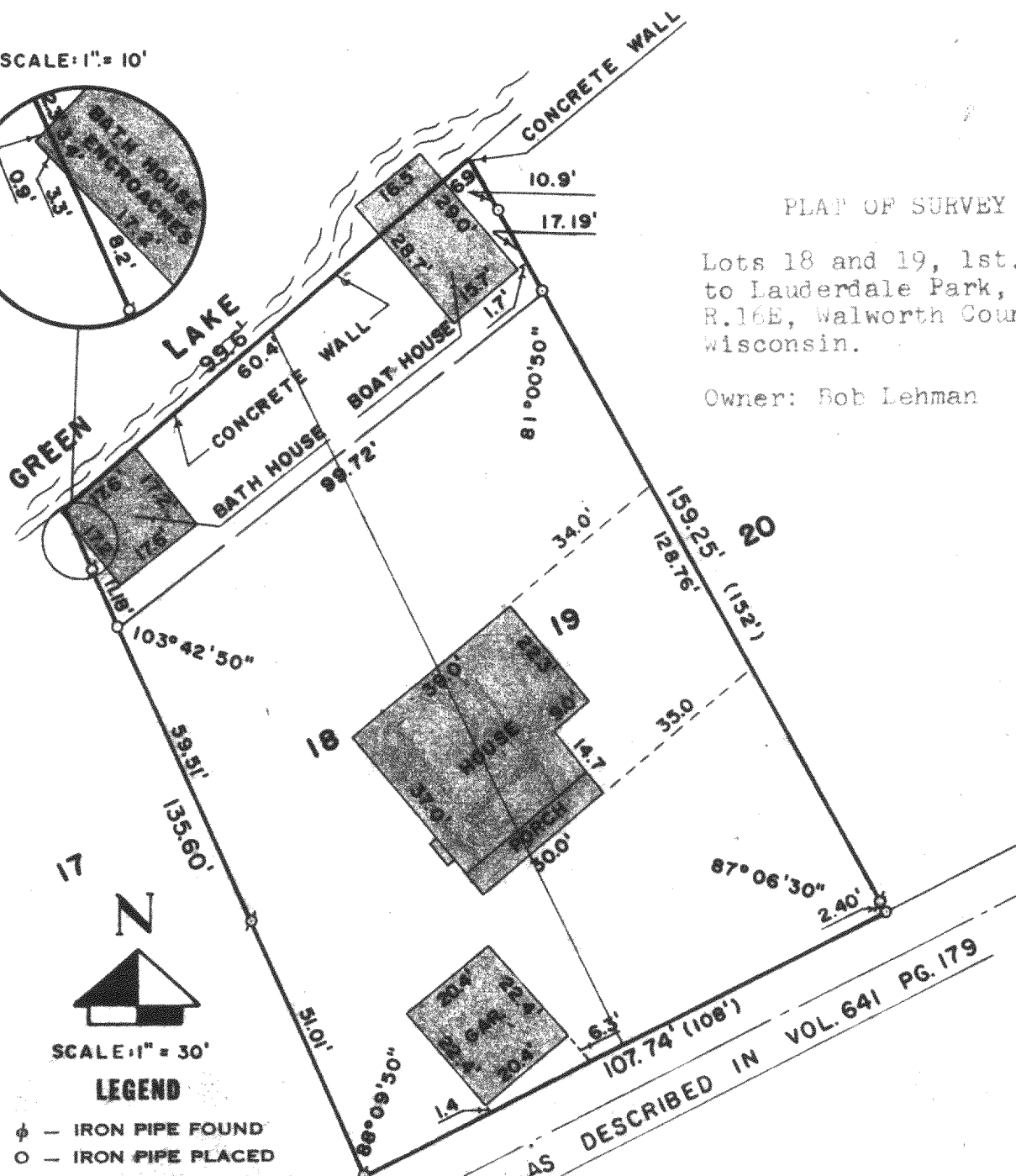

SCALE: 1" = 30'

LEGEND

- φ — IRON PIPE FOUND
- — IRON PIPE PLACED
- — CONCRETE MONUMENT
- x — SPIKE
- () — AS PLATTED

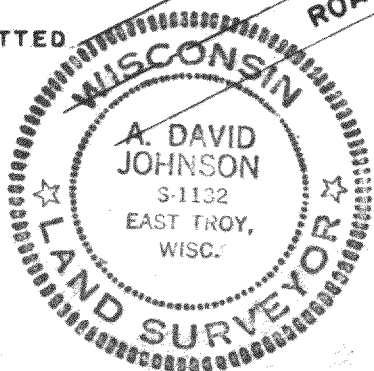

I, A. DAVID JOHNSON, DO HEREBY CERTIFY THAT I HAVE
SURVEYED THE PROPERTY HEREON DESCRIBED ACCORDING
TO THE OFFICIAL RECORDS, AND THAT THE PLAT HEREON
IS A CORRECT REPRESENTATION OF THE LOT LINES.

A. David Johnson
A. DAVID JOHNSON
WISCONSIN REGISTERED LAND SURVEYOR, S-1132

DATE October 23, 1976

HLPA-7

416-248