

DUNHAM SURVEYING, S. C.
 SURVEYING & SUBDIVIDING
 DELAVAN, WISCONSIN 53115

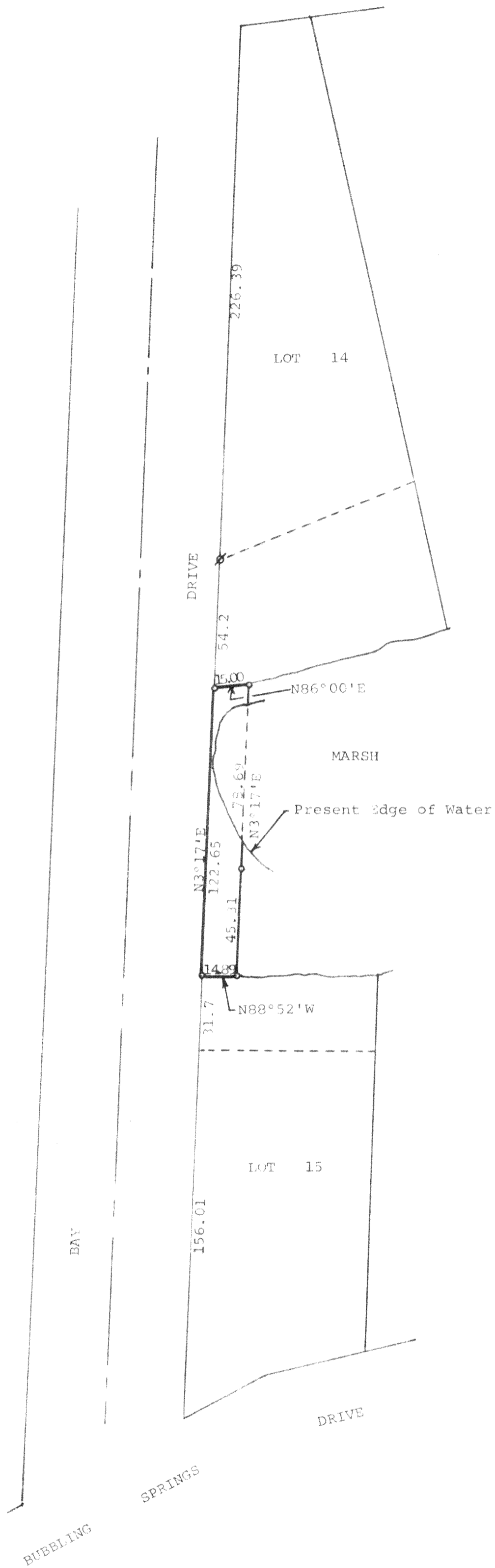

N

Scale - 1" = 40'
 * = Iron Pipe Found
 o = Iron Pipe Set

Plat of survey of a parcel of land described as follows,
 Commencing at the Northwest corner of Lot 15 in Bubbling Springs
 Subdivision, in the Town of LaGrange, County of Walworth and State
 of Wisconsin, running thence North 3° 17' East 122.65 feet, more
 or less to the Southwest corner of Lot 14 in the same subdivision;
 running thence Northeasterly along the shoreline of said Lot 14, 15 feet
 more or less; thence South 3° 17' West to the Northerly shoreline of Lot
 15 in the same subdivision; thence Westerly along said shoreline to the
 point of beginning, meaning and intending hereby to convey land in "Marsh"
 bounded on the West by Bay Drive, and on the East by the high-water line
 of said Marsh, on the North by Lot 14, and on the South by Lot 15, all in
 Bubbling Springs Subdivision.
 July 13, 1976

George T. Dunham
 George T. Dunham, Surveyor

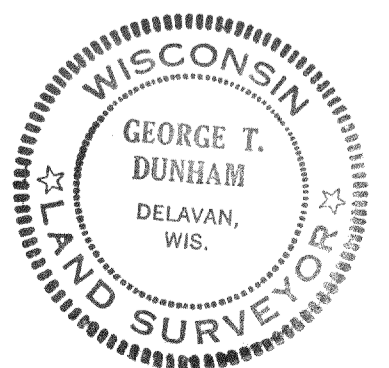

HBS-32A

416-2045