

HAROLD H. KOLB

REGISTERED PROFESSIONAL LAND SURVEYOR
LAKE GENEVA, WISCONSIN

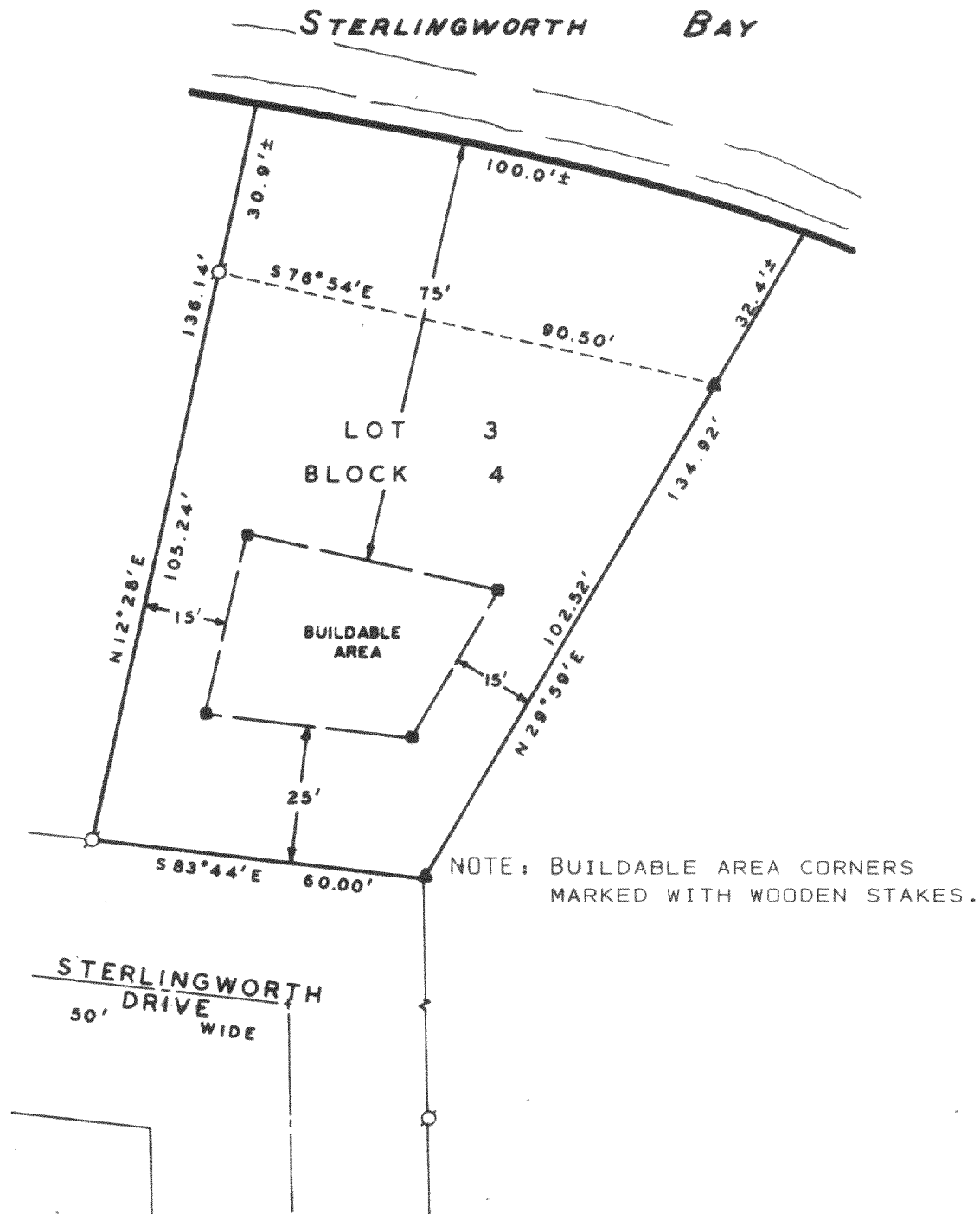

PLAT OF SURVEY OF

LOT 3 BLOCK 4, BAY VIEW MANOR SUBDIVISION, LOCATED IN SECTION 36, T 4 N, R 16 E, WALWORTH COUNTY, WISCONSIN.

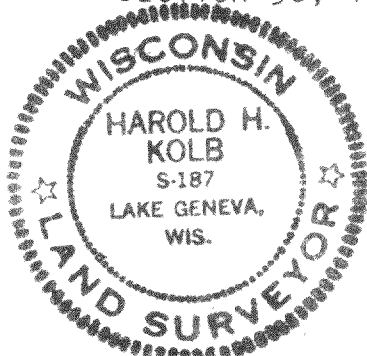

ORDERED BY: PAUL WURTZ & ASSOCIATES, INC.
LAKE GENEVA, WI 53147

FOR: HARRY WIJS
NAPERVILLE, IL 60540

N



Scale 1" = 30'

LEGEND

- — IRON PIPE PLACED. 1" x 24" 1.13 LB./LIN. FT.
- — CONCRETE MONUMENT. 5" DIA. x 30"
- ⊙ — IRON PIPE FOUND ▲ — IRON ROD FOUND

I, HAROLD H. KOLB, DO HEREBY CERTIFY THAT I HAVE SURVEYED THE PROPERTY HEREON DESCRIBED ACCORDING TO THE OFFICIAL RECORDS, AND THAT THE PLAT HEREON IS A CORRECT REPRESENTATION OF THE LOT LINES.

Harold H. Kolb

HAROLD H. KOLB
WISCONSIN REGISTERED LAND SURVEYOR, S-187
 DATE June 22, 1978