

NORTHEASTERLY LINE OF PARCEL
BEARS S 39°22'33" E

PLAT OF SURVEY

LOT 13 EXCEPTING THEREFROM THE WESTERLY 10 FEET AND
THE WESTERLY 10 FEET OF LOT 12 OF THE PLAT OF OAK PARK
A SUBDIVISION LOCATED IN PART OF THE SOUTHEAST 1/4 OF SECTION 26,
TOWN 4 NORTH, RANGE 16 EAST, WALWORTH COUNTY, WISCONSIN

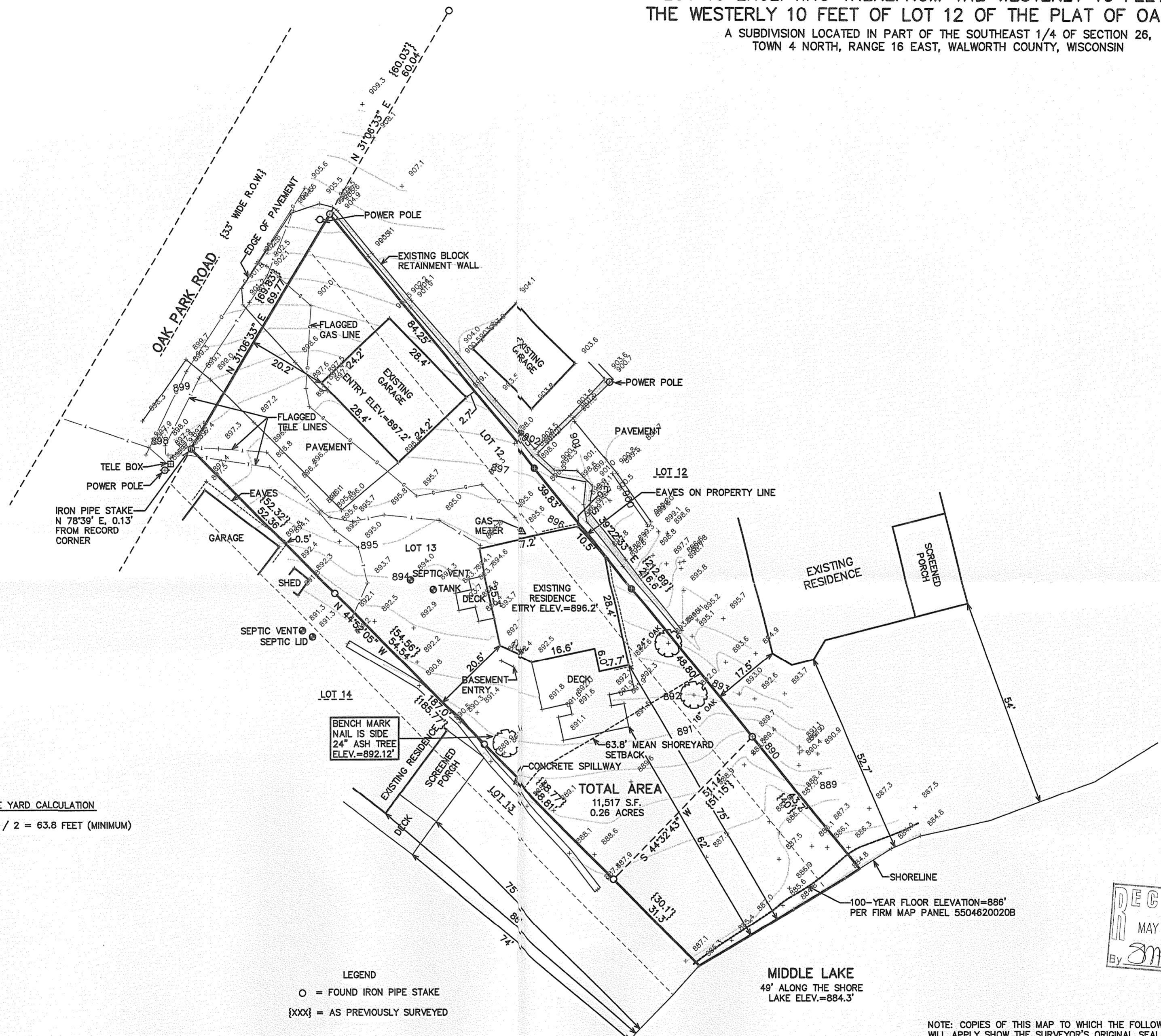
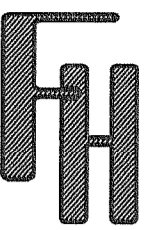

MEAN SHORE YARD CALCULATION
 $75' + 52.7' / 2 = 63.8$ FEET (MINIMUM)

LEGEND
○ = FOUND IRON PIPE STAKE
{xxx} = AS PREVIOUSLY SURVEYED

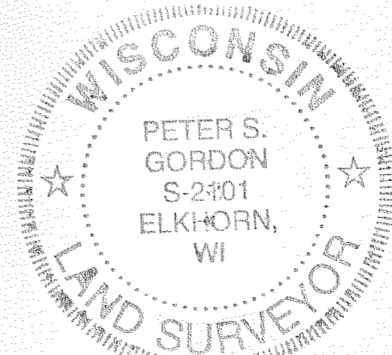
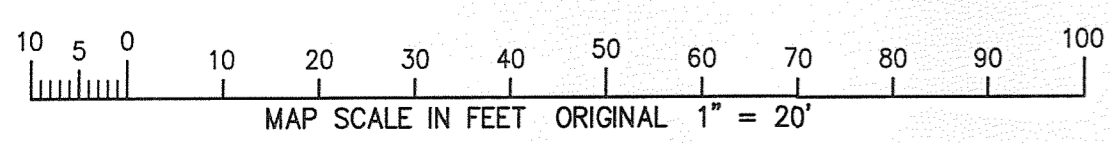

NOTE: COPIES OF THIS MAP TO WHICH THE FOLLOWING CERTIFICATE WILL APPLY SHOW THE SURVEYOR'S ORIGINAL SEAL AND SIGNATURE IN RED INK. COPIES BY ANY OTHER MEANS MAY HAVE ALTERATIONS WHICH DO NOT REPRESENT THE SURVEYOR'S WORK PRODUCT.

I HEREBY CERTIFY THAT THE ABOVE DESCRIBED PROPERTY HAS BEEN SURVEYED UNDER MY DIRECTION AND THAT THE ABOVE MAP IS A TRUE REPRESENTATION THEREOF AND SHOWS THE SIZE AND LOCATION OF THE PROPERTY AND ITS EXTERIOR BOUNDARIES. THIS SURVEY IS MADE FOR THE USE OF THE PRESENT OWNERS OF THE PROPERTY, AND ALSO THOSE WHO PURCHASE, MORTGAGE, OR GUARANTEE THE TITLE THERETO WITHIN ONE YEAR FROM THE DATE HEREOF.

DATED: APRIL 16, 2009

Peter S. Gordon
PETER S. GORDON R.L.S. 2101

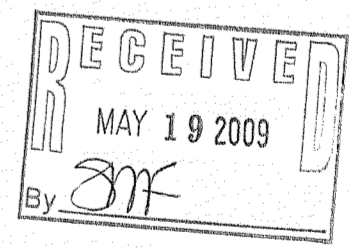

WORK ORDERED BY -
BOB COVERS
2719 CRYSTAL WAY
PRAIRIE GROVE, IL 60012

FARRIS, HANSEN & ASSOCIATES, INC.
ENGINEERING - ARCHITECTURE - SURVEYING
7 RIDGWAY COURT P.O. BOX 437
ELKHORN, WISCONSIN 53121
OFFICE: (262) 723-2098 FAX: (262) 723-5886

REVISIONS

PROJECT NO.
7868
DATE:
4/16/2009
SHEET NO.
1 OF 1

HOP-11

416-2399