

Property Exhibit

of
A Proposed Garage Location,
on

Lot 17 and part of Lot 16 of Oak Park,

a subdivision located in the Southeast 1/4 of Section 26, Town 4 North,
Range 16 East, Town of LaGrange, Walworth County, Wisconsin.

Described as follows:

All that certain piece of parcel of land lying and being in the plat of Oak Park, which plat is on record in the Register of Deeds office in and for Walworth County, Wisconsin, in vol. 6 of plats, on page 18, and being all of lot 17 and that part of lot 16, described as follows, to-wit: Being that part of lot 16 lying W'ly of a line drawn from the S.E'ly corner of said lot 16 and passing through a stake on the base line of said plat, 27 ft. N.E'ly of the point of intersecting of said base line with the W'ly line of said lot 16, and continuing on said line (from the N.E'ly corner of said lot to the stake of the said base line) to the shore of Middle Lake at low water line, thence W'ly along the shore of said lake at low water line to the S.W'ly corner of said lot 16, thence N.W'ly on the W'ly line of said lot 16 to the place of beginning. Subsequent to July 27, 1923 - 8 A.M.

Prepared for: **Ted Drolshagen**
W5559 Oak Park Road
Elkhorn, Wisconsin. 53121

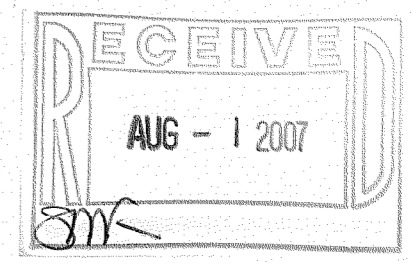
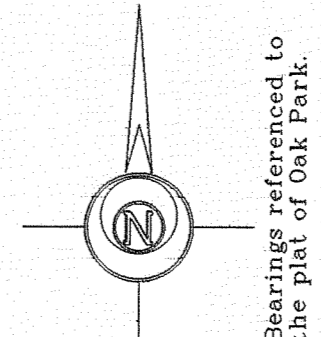

Notes:

- 1) The proposed garage is shown as instructed by the owner. All setbacks must be approved by the building inspector PRIOR to construction.
 - 2) Existing improvements on the property are shown as previously shown on a prior Plat of Survey by Jensen Surveying & Mapping dated May 22, 1987 and a prior Property Exhibit by Jensen & Olson Land Surveying dated April 18, 2000.
- No new field work has been done to verify the size or location of current existing improvements on the property.

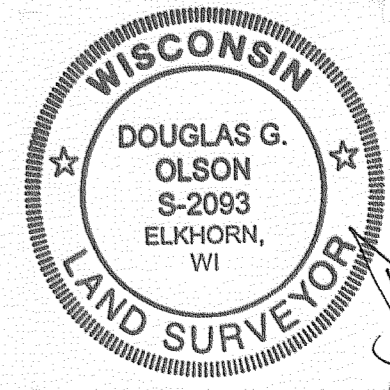

Copyright © 2007 by Jensen & Olson Land Surveying, LLC.
All rights reserved. No part of this survey plat may be reproduced or transmitted in any form by any means - graphic, electronic, or mechanical, including photocopying, tracing, or information storage and retrieval systems - without permission in writing from Douglas G. Olson, Jensen & Olson Land Surveying, LLC.

Survey Date: April 18, 2000.
Revisions: No. 1 - Proposed Garage
No. 2 - Staked Garage

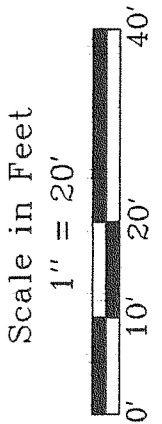

Jensen & Olson Land Surveying, LLC
45 South Wisconsin Street P.O. Box 322
Elkhorn, Wisconsin. 53121
Telephone (262) 723-3434
Facsimile (262) 723-8044

- Legend**
- Found Iron Pipe Set Wood Stk.
 - Found Spike Set Spike
 - Set Iron Rod, 3/4" dia. Recorded Information
 - Utility Pole Utility Pedestal
 - Asphalt Surface Concrete
 - Gravel Surface

Sheet 1 of 1 Sheets
Job Reference Number
2007.028

2007.028

HOP - 15

416-2284