

PLAT OF SURVEY

OF

LOT 2 BLOCK 14 COOL HILL PARK
ADDITION NO. 2 LOCATED IN THE SE 1/4 OF
THE SE 1/4 OF SECTION 34, T4N R16E T14W
TOWN OF LA GRANGE AND IN THE NE 1/4
OF THE NE 1/4 OF SECTION 5, T3N R16E, T14W
OF SUGAR CREEK, WALWORTH COUNTY,
WISCONSIN

UNPLATTED LANDS

N10°24'03"E
E18.00'

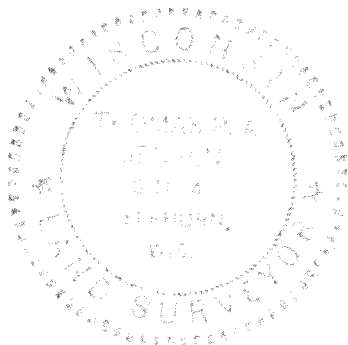
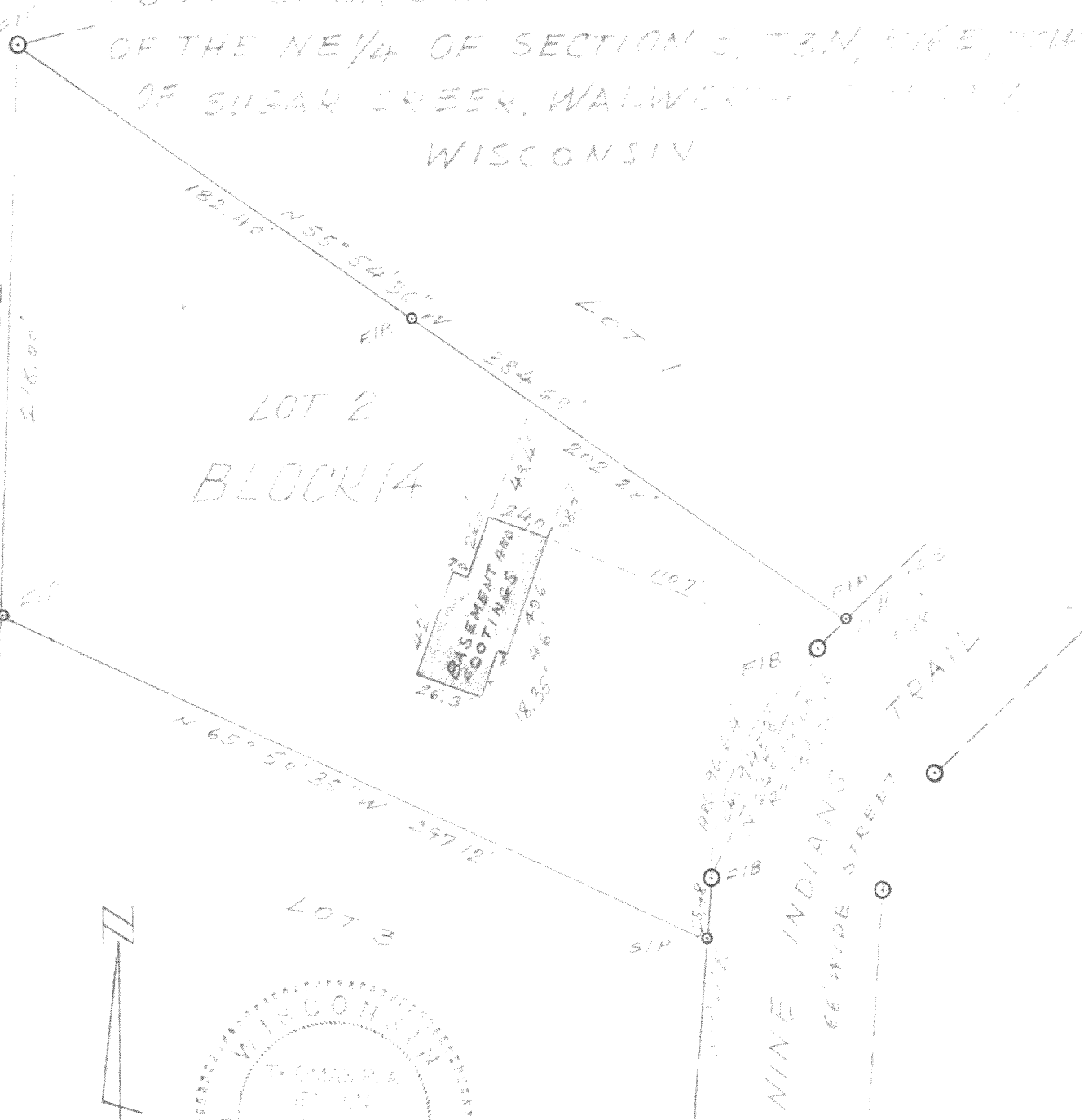

SURVEY AND PLAT BY

JENSEN & JOHNSON, INC.
CIVIL ENGINEERS AND SURVEYORS

Elkhorn, Wisconsin

LEGEND

- — Iron Pipe
- — Concrete Monument

Scale 1" = 60'

WE CERTIFY: That we have surveyed the above described property and that the plat shown hereon is an accurate survey and a true representation thereof and correctly shows the exterior boundary lines and all divisions of said property.

Date NOV 7, 1975

James P. Jensen

Wisconsin Registered Land Surveyor, No. S-1084

SURVEYED FOR
JOHN HALL
HCH 2-18

416-226

LOT 2 BLOCK 14, COOL HILL PARK
 ADDITION NO. 2 LOCATED IN THE SE 1/4 OF
 THE SE 1/4 OF SECTION 34, T4N, R16E TOWN
 OF LA GRANGE AND IN THE NE 1/4
 OF THE NE 1/4 OF SECTION 3, T3N, R16E, TOWN
 OF SUGAR CREEK, WALWORTH COUNTY,
 WISCONSIN

UNPLATTED LANDS
 N1°24'03"E
 218.00'

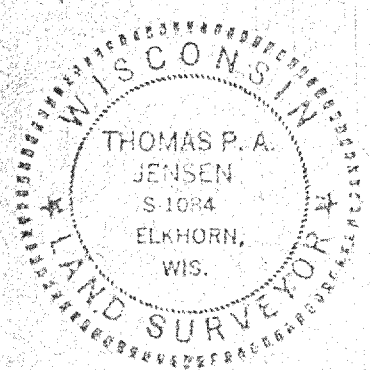
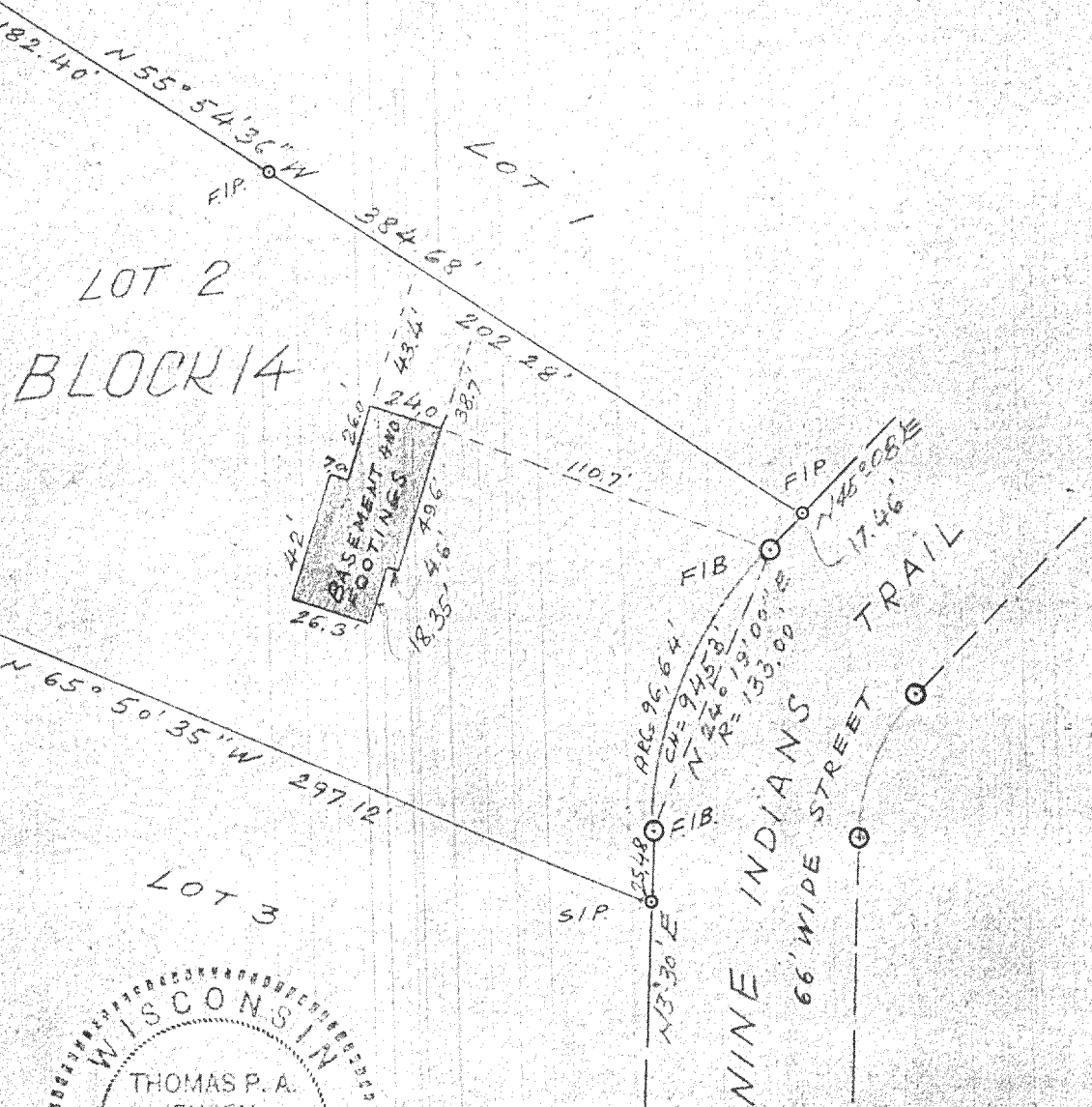

SURVEY AND PLAT BY
JENSEN & JOHNSON, INC.
 CIVIL ENGINEERS AND SURVEYORS
 Elkhorn, Wisconsin

- LEGEND**
- O — Iron Pipe
 - — Concrete Monument
- Scale 1" = 60'

WE CERTIFY: That we have surveyed the above described property and that the plat shown hereon is an accurate survey and a true representation thereof and correctly shows the exterior boundary lines and all divisions of said property.

FIP = FOUND IRON PIPE
 SURVEYED FOR
 JOHN HALL
 HCH 2-18

Date Nov 7, 1975

Thomas P. A. Jensen

Wisconsin Registered Land Surveyor, No. S-1084

Notes 4-16-Z P. 134

416-226