

**LAND-MARK SURVEYING**  
**Mark L. Miritz**

Wisconsin Registered Land Surveyor S-2582

N9330 Knuteson Drive  
 Whitewater, WI 53190  
 Phone: (262) 495-3284  
 FAX : (262) 495-8421  
 LAND-MARKSURVEYING.COM

100 YEAR FLOOD ELEVATION 886.0' FALLS  
 ON THE SIDE OF THE RIP RAP ON THE SHORE

REFERENCE LEGAL: VOL. 674 P. 4876 DOC. NO. 0454508  
 RECORDED OCT. 23, 2000

OWNER: JUDITH K. BAUMAN, TRUSTEE  
 JUDITH K. BAUMAN TRUST  
 534 PROVIDENCE RD.  
 PALATINE, IL. 60074

**PLAT OF SURVEY**

PART OF LOT 6 OF LAUDERDALE'S PARK  
 SUBDIVISION, LOCATED IN SECTION 25  
 TOWN 4 NORTH, RANGE 16 EAST, LAGRANGE  
 TOWNSHIP, WALWORTH COUNTY, WISCONSIN.

**GREEN LAKE**

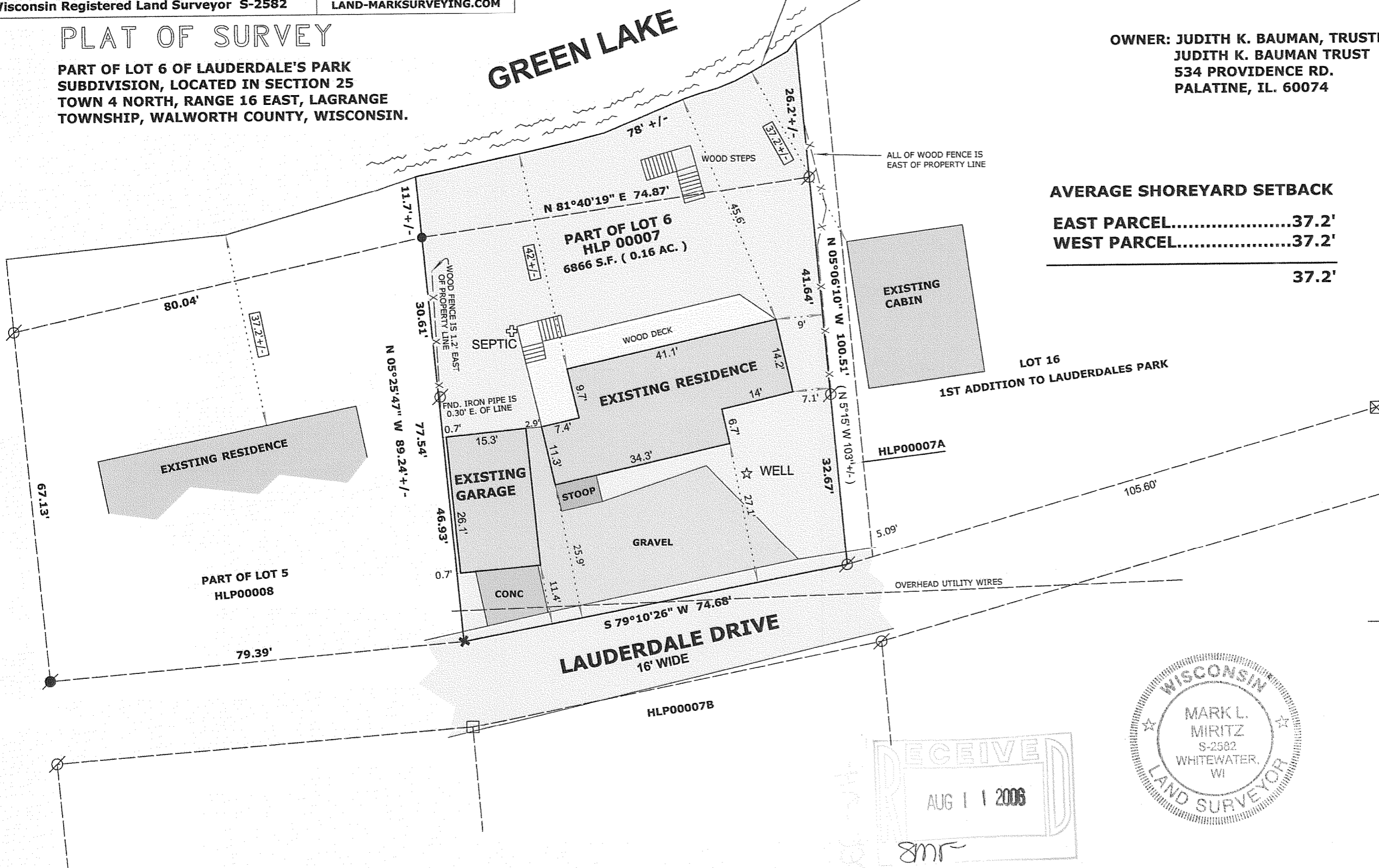

**AVERAGE SHOREYARD SETBACK**  
 EAST PARCEL.....37.2'  
 WEST PARCEL.....37.2'  
**37.2'**

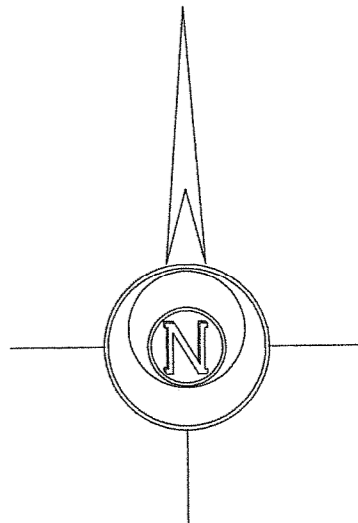

**LEGEND**

- FOUND IRON PIPE
- FOUND IRON ROD
- FOUND P.K. NAIL
- FOUND RAIL ROAD SPIKE
- SET GIN SCREW
- SET IRON ROD, 24" LONG, WEIGHING 1.5 LBS./LINEAL FT., 3/4" DIA.
- ( x x ) RECORDED AS DIMENSION
- EXISTING FENCE

SCALE: 1" = 20 FEET

"I hereby certify that the above described property has been surveyed by me or under my direction and that the above map is a true representation thereof and shows the size and location of the property, its exterior boundaries, the location of all visible structures and dimensions of all principal buildings thereon, boundary fences, apparent easements, roadways and visible encroachments, if any."  
 "This survey is made for the use of the present owners of the property, and also those who purchase, mortgage, or guarantee the title thereto within one year from date hereof."

*Mark L. Miritz*  
**MARK L. MIRITZ**  
 WISCONSIN REGISTERED  
 LAND SURVEYOR S-2582

DATE: JULY 15, 2006 JOB NO. 06.702

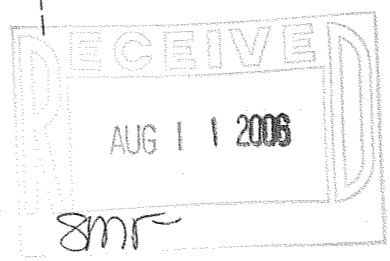

HLP-7

416-2226