

PLAT OF SURVEY - AS-BUILT MAPPING
LOT 5 PROBST SUBDIVISION
LOCATED IN THE NE 1/4 OF THE NW 1/4
SECTION 26, TOWN 4 NORTH, RANGE 16 EAST
TOWN OF LAGRANGE, WALWORTH COUNTY, WI.

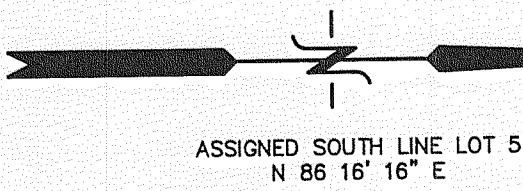

LEGEND
● = FOUND IRON REBAR STAKE
(0000) = RECORDED AS

- NOTES:
- 1) GRANT OF EASEMENT REC. IN VOL. 249 OF RECORDS ON PG. 504 AS DOC. NO. 57097 SHOWN ON PLAT.
 - 2) EASEMENT REC. IN VOL. 614 OF RECORDS ON PG. 8743 AS DOC. NO. 359607 DOES NOT AFFECT SUBJECT PROPERTY.
 - 3) UTILITY EASEMENT REC. IN VOL. 664 OF RECORDS ON PG. 3620 AS DOC. NO. 41623 DOES NOT AFFECT SUBJECT PROPERTY.
 - 4) SEPTIC MAINTENANCE AGREEMENT SET FORTH AS DOC. NO. 652835 SHOWN ON PLAT.
 - 5) JOINT GREYVUE EASEMENT AGREEMENT REC. AS DOC. NO. 652839 SHOWN ON PLAT.
 - 6) TITLE SURVEY PREPARED FROM TITLE COMMITMENT NUMBER SEW-47424 DATED AUGUST 9, 2005.

10 5 0
10 20 30 40 50 60 70 80 90 100
MAP SCALE IN FEET ORIGINAL 1" = 20'

NOTE: COPIES OF THIS MAP TO WHICH THE FOLLOWING CERTIFICATE WILL APPLY, SHOW SURVEYOR'S ORIGINAL SEAL AND SIGNATURE IN RED INK, SHALL BE CONSIDERED VALID AND AUTHENTIC AND SHALL NOT BE REPRESENT THE SURVEYOR'S WORK PRODUCT.

I HEREBY CERTIFY THAT THE ABOVE DESCRIBED PROPERTY HAS BEEN SURVEYED UNDER MY DIRECTION AND THAT THE ABOVE MAP IS A TRUE AND CORRECT REPRESENTATION OF THE SURVEYED PROPERTY, ITS EXTERIOR BOUNDARIES, THE LOCATION OF ALL VISIBLE STRUCTURES, AND DIMENSIONS OF ALL IMPROVABLE BUILDINGS AND VISIBLE ENCROACHMENTS, IF ANY. THIS SURVEY IS MADE FOR THE USE OF THE PRESENT OWNERS, AND I MAKE NO CLAIM TO THE TITLE HEREIN, AND I AGREE TO WAIVE THE TITLE HEREIN WITHIN ONE YEAR FROM THE DATE HEREOF.

DATED: AUGUST 9, 2005

PETER S. GORDON
PETER S. GORDON R.L.S. 2001

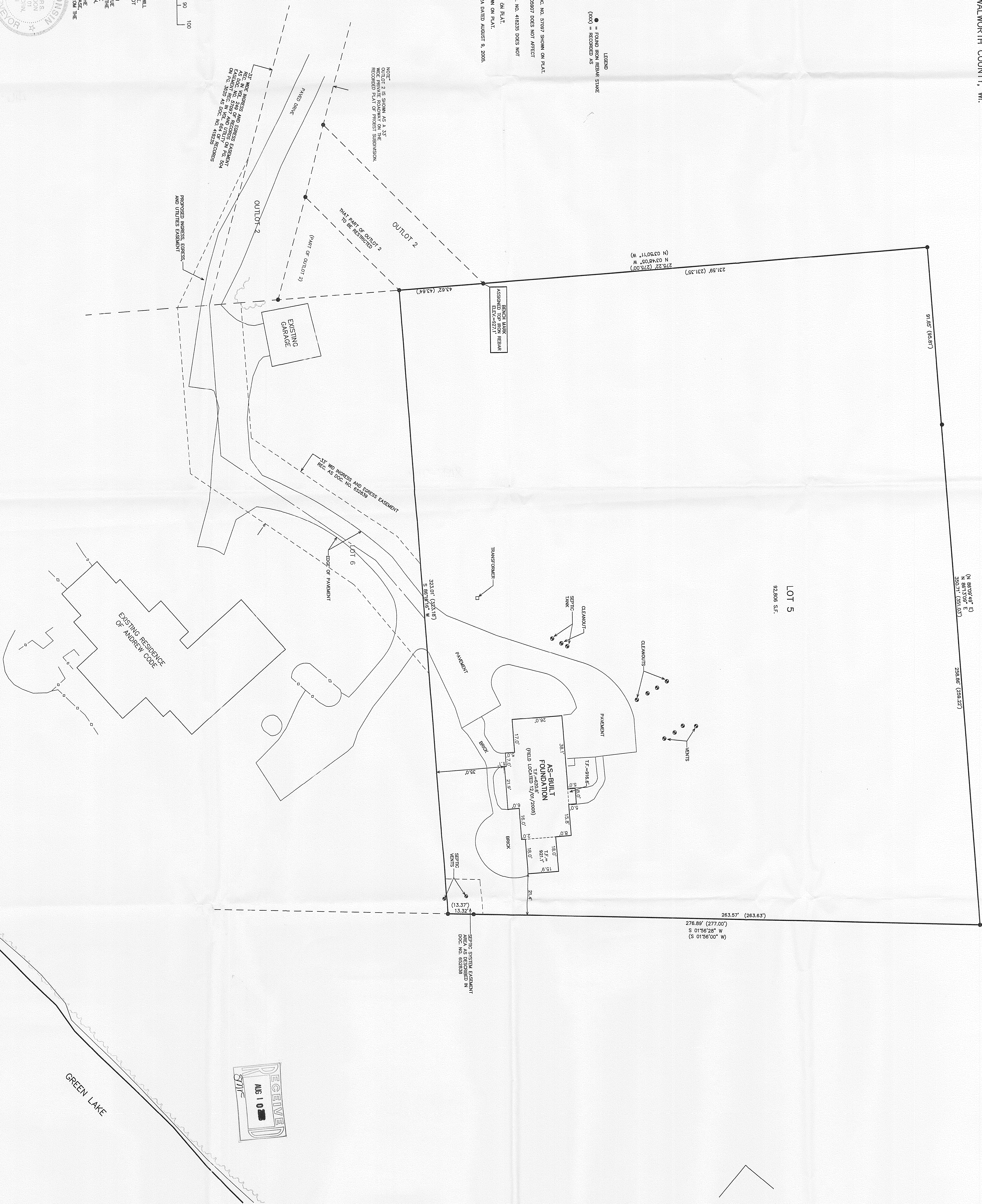
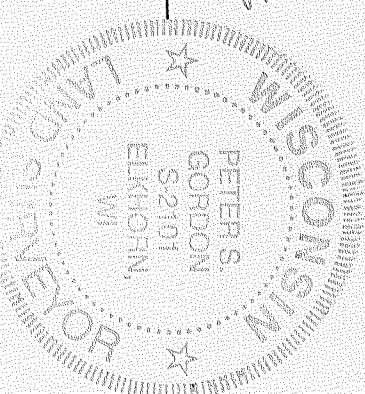

FARRIS, HANSEN & ASSOCIATES, INC.
ENGINEERING - ARCHITECTURE - SURVEYING
7 RIDGWAY COURT P.O. BOX 437
ELKHORN, WISCONSIN 53121
OFFICE: (262) 723-2098 FAX: (262) 723-5886

- WORK ORDERED BY -
KEVIN CODE
265 KNOWLING DRIVE
CORALVILLE, IA. 52241

REVISIONS
06/01/2005 EASEMENT AND ADDITIONAL TOPO MAPS REVISIONS TO SHOW SIZE & LOCATION OF PROPOSED RESIDENCE TO 02/06/2005 AND LOC. OF AS-BUILT FOUNDATION UPON TO TITLE SPECS.

PROJECT NO.
6821
DATE
06-30-2005
SHEET NO.
1 OF 1

