

PREPARED FOR:
 MIKE SCHMIDT
 TITAN REAL ESTATE, INC.
 531 VALLEY VIEW DRIVE
 FONTANA, WI 53125

PLAT OF SURVEY

-OF-

J.K. SURVEYING INC.
 N3705 WILLOWBEND LANE
 LAKE GENEVA, WI 53147
 (262) 248-3697

LOT 13 OF BLOCK 13 IN COOL HILL PARK ADDITION NO. 2, A SUBDIVISION
 LOCATED IN THE SOUTHEAST 1/4 OF SECTION 34, TOWN 4 NORTH, RANGE
 16 EAST OF THE FOURTH PRINCIPAL MERIDIAN, TOWN OF LaGRANGE,
 WALWORTH COUNTY, WISCONSIN.

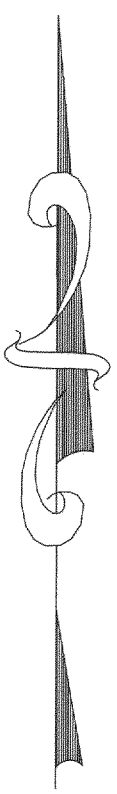
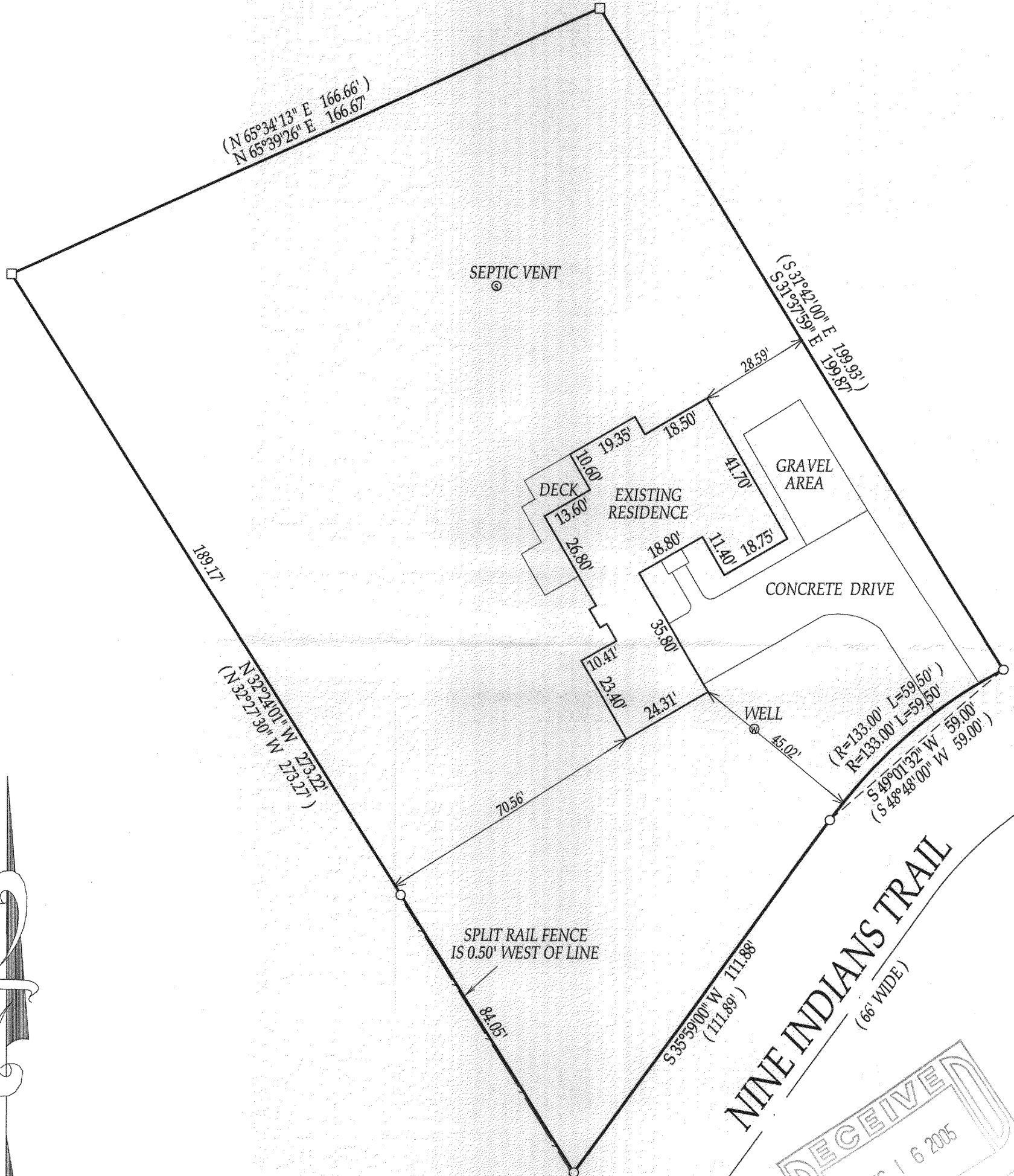

- () = RECORDED AS
- = FOUND IRON BAR
- = FOUND IRON PIPE
- = SET IRON PIPE
- = SET IRON BAR

SCALE: 1" = 30'
 JOB #: 05-127
 TAX ID #: HCH2 00015

NOTE: BASIS OF BEARING IS RECORD PLAT.

COMPARE LEGAL DESCRIPTION ABOVE AND DRAWING WITH DEED. FOR BUILDING RESTRICTIONS AND EASEMENTS NOT SHOWN, REFER TO DEED, ABSTRACT SOURCES AND LOCAL MUNICIPAL CODES. NOTIFY THE SURVEYOR IMMEDIATELY OF ANY DISCREPANCY.

"I hereby certify that the above described property was surveyed under my supervision and that the above map, to the best of my knowledge and belief, is a true representation thereof and shows the size and location of all visible structures, apparent easements and encroachments if any."
 This survey is made for the present owners of the property, and those who purchase, mortgage, or guarantee the title thereto, within one year from the date hereof.

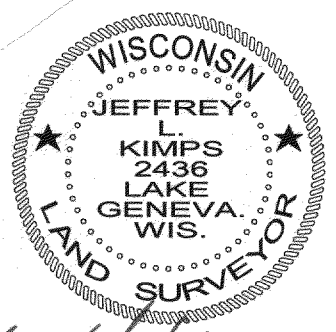

Jeffrey L. Kimps
 JEFFREY L. KIMPS S-2436
 Wisconsin Registered Land Surveyor
 (original if signed in red)

DATED THIS 28th DAY OF MARCH, 2005

416-2113