

PLAT OF SURVEY
 LOT 12 OF HILLVIEW PARK SUBDIVISION
 LOCATED IN THE SE 1/4 OF THE NW 1/4 OF SECTION 35,
 TOWN 4 NORTH, RANGE 16 EAST, TOWN OF LAGRANGE,
 WALWORTH COUNTY, WISCONSIN

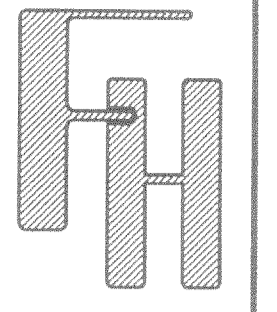

WORK ORDERED BY -
 WILLIAM HANEY
 136B ALLUREL OAKS DRIVE
 STREAMWOOD, IL 60107

FARRIS, HANSEN & ASSOCIATES, INC.
 ENGINEERING - ARCHITECTURE - SURVEYING
 7 RIDGWAY COURT P.O. BOX 437
 ELKHORN, WISCONSIN 53121
 OFFICE: (262) 723-2098 FAX: (262) 723-5886

REVISIONS

PROJECT NO.
 6599
 DATE
 12/16/04
 SHEET NO.
 1 OF 1

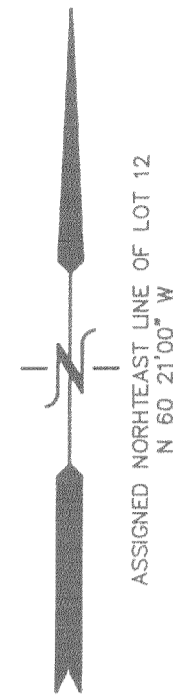

CURVE	ARC	RADIUS	CHORD LENGTH	CHORD BEARING
C1	74.19'	50.00'	67.57'	S 48°35'08\"

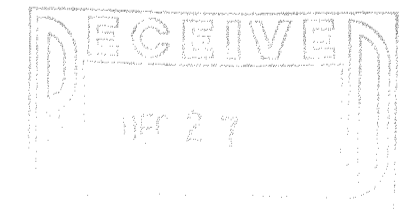

NOTE: COPIES OF THIS MAP TO WHICH THE FOLLOWING CERTIFICATE
 WILL APPLY SHOW THE SURVEYOR'S ORIGINAL SEAL AND SIGNATURE
 IN RED INK. COPIES BY ANY OTHER MEANS MAY HAVE ALTERATIONS
 WHICH DO NOT REPRESENT THE SURVEYOR'S WORK PRODUCT.

I HEREBY CERTIFY THAT THE ABOVE DESCRIBED PROPERTY HAS BEEN
 SURVEYED UNDER MY DIRECTION AND THAT THE ABOVE MAP IS A TRUE
 REPRESENTATION THEREOF AND SHOWS THE SIZE AND LOCATION OF
 THE PROPERTY AND ITS EXTERIOR BOUNDARIES. THIS SURVEY IS
 MADE FOR THE USE OF THE PRESENT OWNERS OF THE PROPERTY, AND
 ALSO THOSE WHO PURCHASE, MORTGAGE, OR GUARANTEE THE TITLE
 THERETO WITHIN ONE YEAR FROM THE DATE HEREOF.

DATED: DECEMBER 16, 2004

PETER S. GORDON R.L.S. 2101

- LEGEND
- = FOUND IRON PIPE STAKE
 - = FOUND IRON REBAR STAKE
 - (xxx) = RECORDED AS

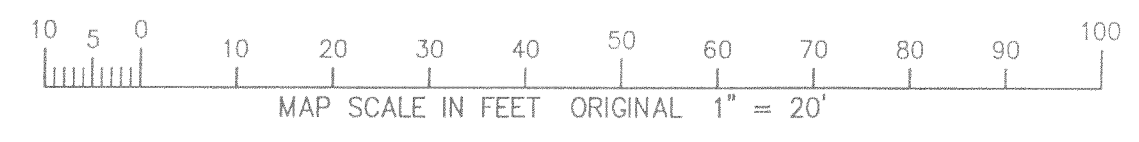

12/16/2004 K:\Projects\6599\6599.DWG

HHV-10

416-2057