

# PLAT OF SURVEY & TOPOGRAPHICAL MAPPING

LOT 2 OF BLOCK 1 & LOT 2 OF BLOCK 1 OF BAY VIEW MANOR SUBDIVISION

LOCATED IN THE NW 1/4 OF SECTION 36, TOWN 4 NORTH, RANGE 16 EAST, WALWORTH COUNTY, WISCONSIN

ASSIGNED SOUTH LINE OF BAYSHORE DRIVE N 60°39'00" E

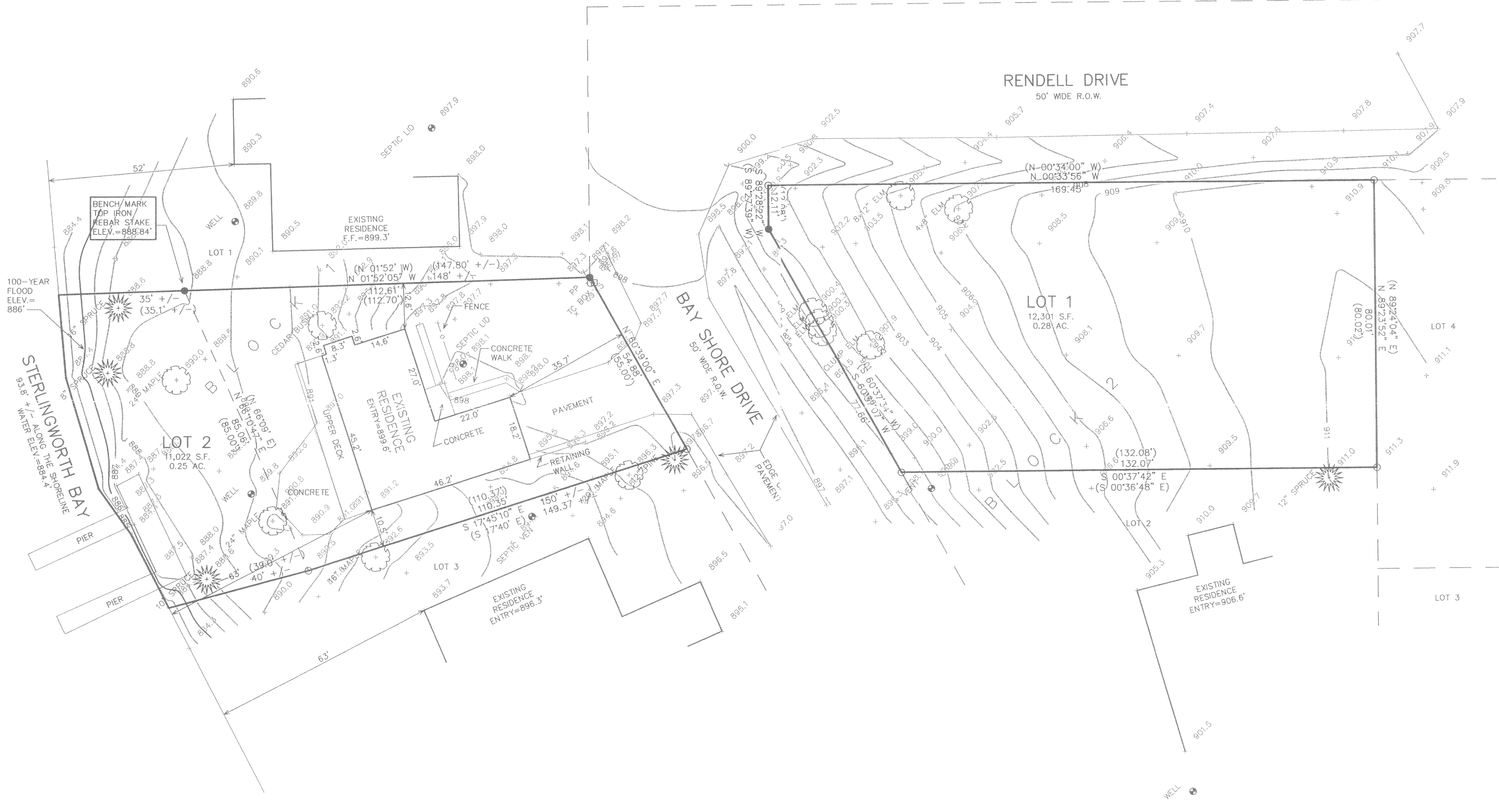

100-YEAR FLOOD ELEV. = 886'

STERLINGWORTH BAY  
65.5' ± WATER ELEV. = 884.4'

### LEGEND

- = FOUND IRON PIPE STAKE
- = FOUND IRON REBAR STAKE
- (XXX) = RECORDED AS

NOTE: COPIES OF THIS MAP TO WHICH THE FOLLOWING CERTIFICATE WILL APPLY SHOW THE SURVEYOR'S ORIGINAL SEAL AND SIGNATURE IN RED INK. COPIES BY ANY OTHER MEANS MAY HAVE ALTERATIONS WHICH DO NOT REPRESENT THE SURVEYOR'S WORK PRODUCT.

I HEREBY CERTIFY THAT THE ABOVE DESCRIBED PROPERTY HAS BEEN SURVEYED UNDER MY DIRECTION AND THAT THE ABOVE MAP IS A TRUE REPRESENTATION THEREOF AND SHOWS THE SIZE AND LOCATION OF THE PROPERTY AND ITS EXTERIOR BOUNDARIES. THIS SURVEY IS MADE FOR THE USE OF THE PRESENT OWNERS OF THE PROPERTY, AND ALSO THOSE WHO PURCHASE, MORTGAGE, OR GUARANTEE THE TITLE THERETO WITHIN ONE YEAR FROM THE DATE HEREOF.

DATED: OCTOBER 20, 2003

PETER S. GORDON R.L.S. 2101

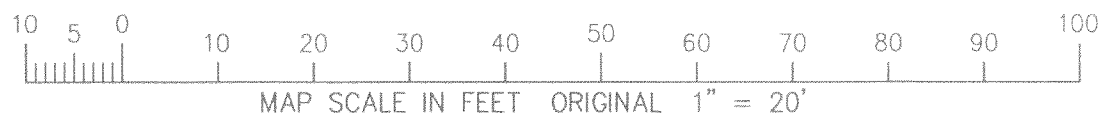

WORK ORDERED BY -  
PETE SPAULDING  
W5187 BAYSHORE DRIVE  
ELKHORN, WI 53121

FARRIS, HANSEN & ASSOCIATES, INC.  
ENGINEERING - ARCHITECTURE - SURVEYING  
7 RIDGWAY COURT P.O. BOX 437  
ELKHORN, WISCONSIN 53121  
OFFICE: (262) 723-2088 FAX: (262) 723-5886

### REVISIONS

PROJECT NO.	6396
DATE:	10/20/03
SHEET No.	1 OF 1

HB-2  
HB-26

416-1944

X:\Projects\6396\DCad\TOPG 10/21/03