

PLAT OF SURVEY

- OF -

J.K. SURVEYING INC.
 N3705 WILLOWBEND LANE
 LAKE GENEVA, WI, 53147
 262-248-3697

ALL THAT CERTAIN PIECE OR PARCEL OF LAND LYING AND BEING IN THE PLAT OF OAK PARK, WHICH PLAT IS ON RECORD IN THE REGISTER OF DEEDS OFFICE IN AND FOR WALWORTH COUNTY, WISCONSIN, IN VOLUME SIX (6) OF PLATS ON PAGE EIGHTEEN (18) AND BEING ALSO A PORTION OF LOTS FIFTEEN AND SIXTEEN (15 AND 16) OF SAID RECORDED PLAT DESCRIBED AS FOLLOWS, TO-WIT; BEGINNING AT THE NORTHWESTERLY CORNER OF LOT FIFTEEN (15) OF SAID PLAT; THENCE SOUTHEASTERLY THROUGH SAID LOT SIXTEEN (16) TO A STAKE ON THE BASE LINE OF SAID PLAT CROSSING SAID LOT SIXTEEN (16), TWENTY-SEVEN (27) FEET NORTHEASTERLY OF THE INTERSECTION OF SAID BASE LINE WITH THE WESTERLY LINE OF SAID LOT SIXTEEN (16), AND CONTINUING ON SAID LINE SOUTHEASTERLY TO THE SHORE OF MIDDLE LAKE AT LOW WATER LINE; THENCE NORTHEASTERLY TO A POINT; THENCE NORTHWESTERLY ON A LINE TWENTY-TWO (22) FEET MORE OR LESS TO A STAKE ON THE ABOVE-MENTIONED BASE LINE, PASSING THROUGH SAID LOT FIFTEEN (15) TWENTY-FOUR AND 8/10ths FEET NORTHEASTERLY OF THE INTERSECTION OF SAID BASE LINE WITH THE WESTERLY LINE OF SAID LOT FIFTEEN (15) AND CONTINUING ON SAID COURSE OF THE NORTHEASTERLY CORNER OF SAID LOT FIFTEEN (15); THENCE SOUTHWESTERLY TO THE PLACE OF BEGINNING.

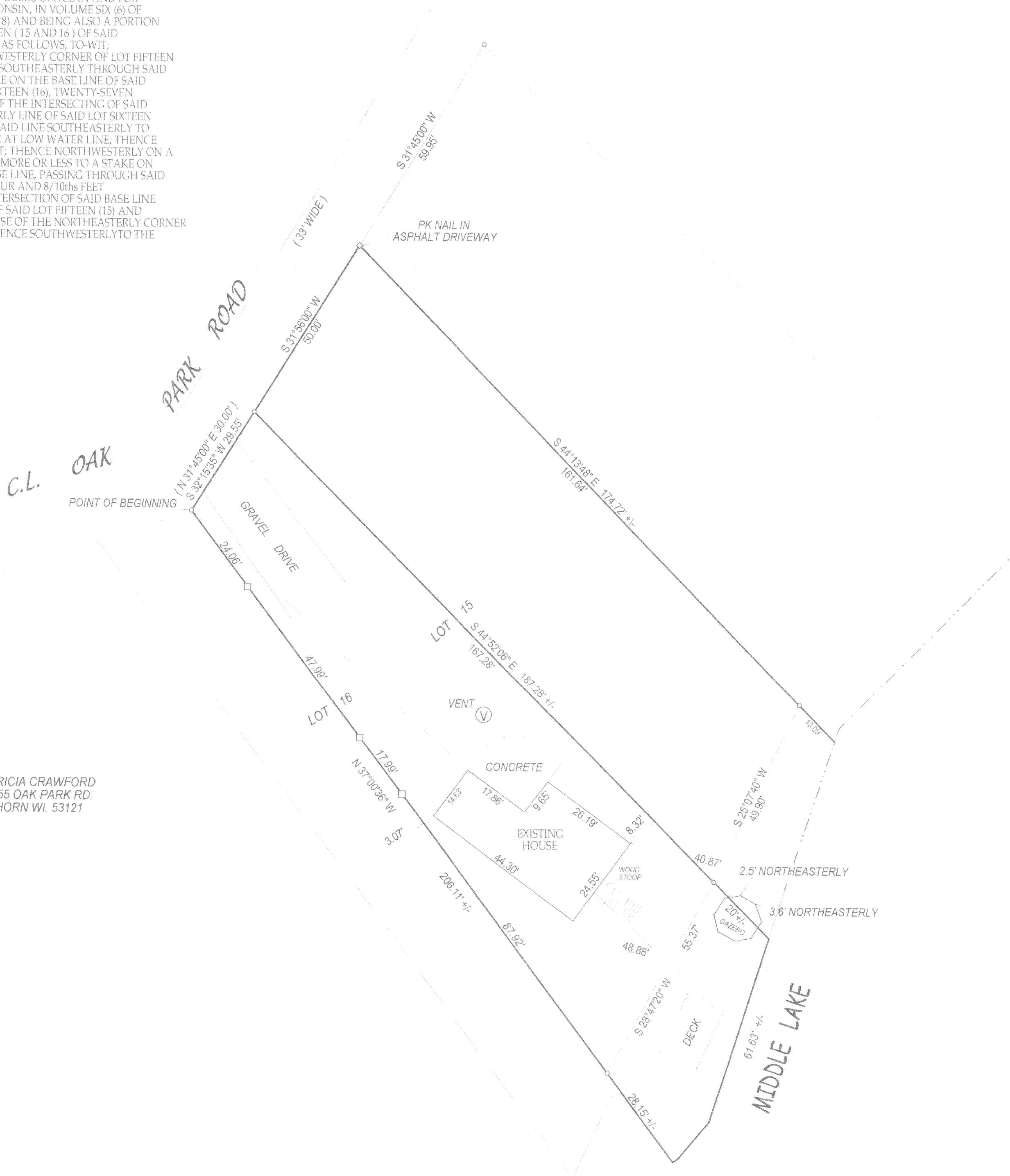

PREPARED FOR : PATRICIA CRAWFORD
 W5555 OAK PARK RD.
 ELKHORN WI. 53121

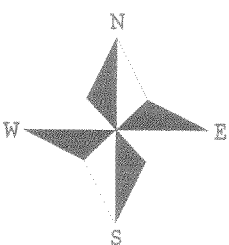

- () = recorded as
- ⊕ = found iron bar
- ⊖ = found iron pipe
- = set iron pipe
- = set iron bar

SCALE 1" = 20'

JOB # 03-528

TAX ID # HOP00014

COMPARE LEGAL DESCRIPTION ABOVE AND DRAWING WITH DEED. FOR BUILDING RESTRICTIONS AND EASEMENTS NOT SHOWN, REFER TO DEED, ABSTRACT SOURCES AND LOCAL MUNICIPAL CODES. NOTIFY THE SURVEYOR IMMEDIATELY OF ANY DISCREPANCY.

"I hereby certify that I have surveyed the above described property and that the above map is a true representation thereof and shows the size and location of all visible structures, apparent easements and encroachments if any."

This survey is made for the present owners of the property, and those who purchase, mortgage, or guarantee the title thereto, within one year from the date hereof.

OCT - 18 2003

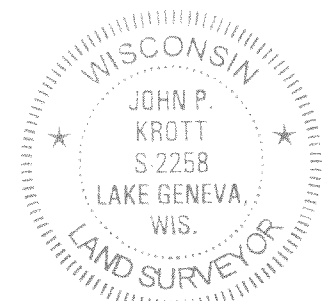

JOHN KROTT S - 2258
 Wisconsin Registered Land Surveyor
 (original if signed in red)

DATED THIS THE 22nd DAY OF SEPTEMBER 2003.

416-1935