

PLAT OF SURVEY

LOT 68 OF THE FIRST ADDITION TO BUBBLING SPRINGS SUBDIVISION, LOCATED IN SECTIONS 34 AND 35, TOWN 4 NORTH, RANGE 16 EAST, TOWN OF LAGRANGE, WALWORTH COUNTY, WISCONSIN.

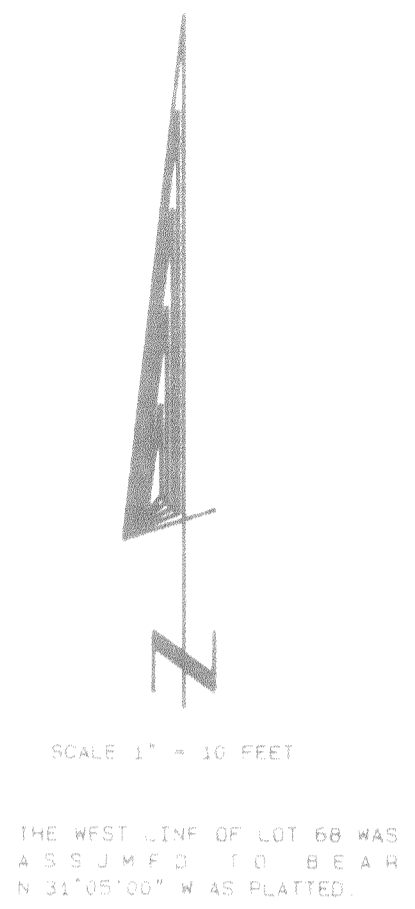
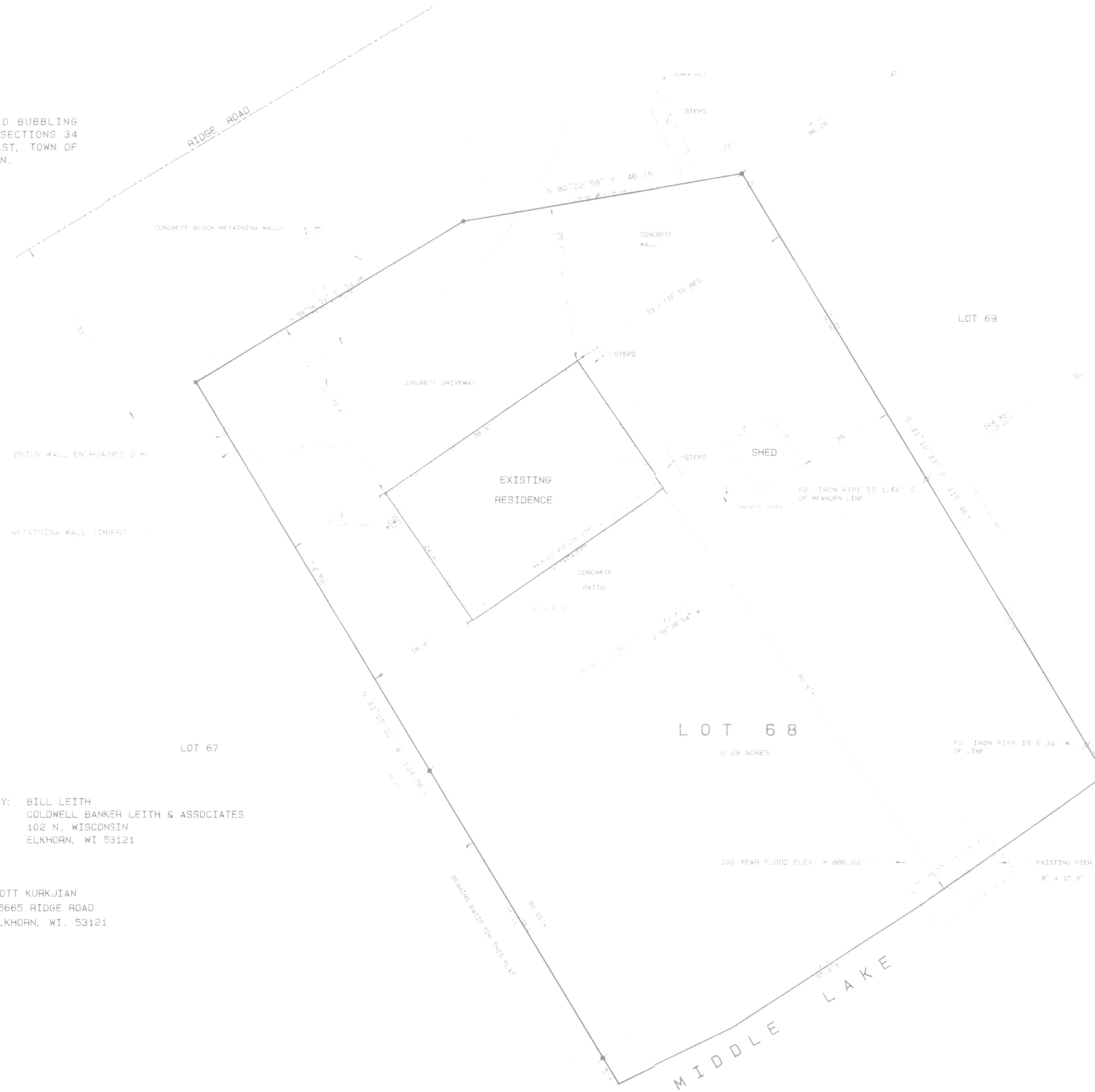

ORDERED BY: BILL LEITH
COLDWELL BANKER LEITH & ASSOCIATES
102 N. WISCONSIN
ELKHORN, WI 53121

OWNER: SCOTT KURKJIAN
W5665 RIDGE ROAD
ELKHORN, WI. 53121

Legend

- FOUND IRON PIPE
- FOUND IRON ROD
- FOUND BRASS LABELED MONUMENT
- ★ FOUND CONCRETE MONUMENT
- ⊥ CHISEL SET IN CONCRETE
- SET IRON ROD 24" LONG WEIGHING 15 LBS LINEAL FT. 3/4" DIA.
- SET IRON ROD 36" LONG WEIGHING 25 LBS LINEAL FT. 1" DIA.
- ⊥ RECORDED AS DIMENSION
- - - EXISTING FENCE

SCALE: 1" = 10 FEET

I hereby certify that the above described property has been surveyed by me in accordance with the laws of the State of Wisconsin and that the above map is a true and correct representation thereof and shows the true and correct boundaries of the property as shown on the plat. The location of all existing structures and dimensions of all principal buildings thereon, boundary lines, and easements, easements, and other matters shown hereon, if any.

This Survey is made for the use of the present owners of the property, and any future who purchase, mortgage, or otherwise acquire the property, without any year from date hereof.

Kenneth B. Abernathy Jr.
KENNETH B. ABERNATHY, JR.
WISCONSIN REGISTERED LAND SURVEYOR,
S-1594

Date: July 21, 2003 Job No. 98.1203

