

PREPARED FOR : JAMES YAO
 220 S WISCONSIN ST
 ELKHORN WI. 53121

PLAT OF SURVEY

J.K. SURVEYING INC.
 N3705 WILLOWBEND LANE
 LAKE GENEVA, WI, 53147
 262-248-3697

- OF -

LOT 4, THE WOODLANDS OF KETTLE MORAIN, BEING A SUBDIVISION OF PART OF THE SOUTHEAST 1/4 OF THE SOUTHWEST 1/4 OF SECTION 2, THE NORTHEAST 1/4 OF THE NORTHWEST 1/4 OF SECTION 11, THE NORTHWEST 1/4 OF THE NORTHEAST 1/4 OF SECTION 11, THE SOUTHWEST 1/4 OF THE NORTHEAST 1/4 OF SECTION 11, AND THE THE SOUTHWEST 1/4 OF THE NORTHWEST 1/4 OF SECTION 11, ALL IN TOWN 4 NORTH, RANGE 16 EAST, TOWNSHIP OF LAGRANGE, WALWORTH COUNTY, WISCONSIN.

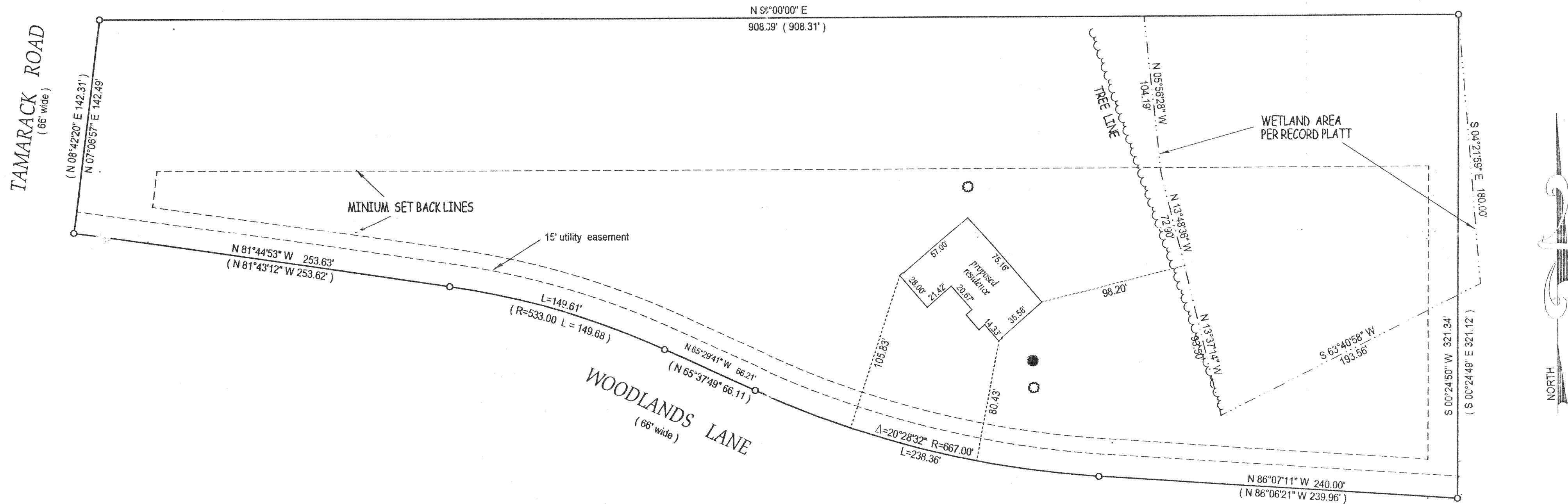

- () = recorded as
- = found iron bar
- = found iron pipe
- = set iron pipe
- = set iron bar

SCALE 1" = 50'

JOB # 01-532

TAX ID # GP100002

Hwo-4

COMPARE LEGAL DESCRIPTION ABOVE AND DRAWING WITH DEED, FOR BUILDING RESTRICTIONS AND EASEMENTS NOT SHOWN REFER TO DEED, ABSTRACT SOURCES AND LOCAL MUNICIPAL CODES. NOTIFY THE SURVEYOR IMMEDIATELY OF ANY DISCREPANCY.

"I hereby certify that I have surveyed the above described property and that the above map is a true representation thereof and shows the size and location of all visible structures, apparent easements and encroachments if any."
 This survey is made for the present owners of the property, and those who purchase, mortgage, or grantee the title thereto, within one year from the date hereof.

DATED THIS 2 TH, DAY OF December 20 01

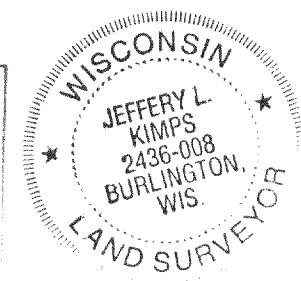
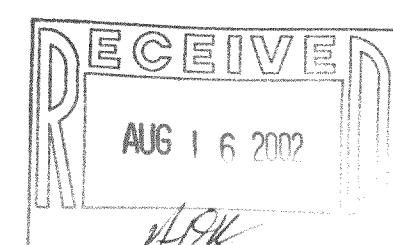

Jeffrey L. Kimps
 JEFFREY L. KIMPS S - 2436
 Wisconsin Registered Land Surveyor
 (original if signed in red)