

PLAT OF SURVEY

Lot 11, Block 1, BAY VIEW MANOR, being a part of the Northwest ¼ of Section 36, Town 4 North, Range 16 East, in the Town of LaGrange, Walworth County, Wisconsin.

Surveyed for: Bielinski Bros. Builders/Chet/Mary Ann Zorn

Suggested yard grade: to be determined by owner or others

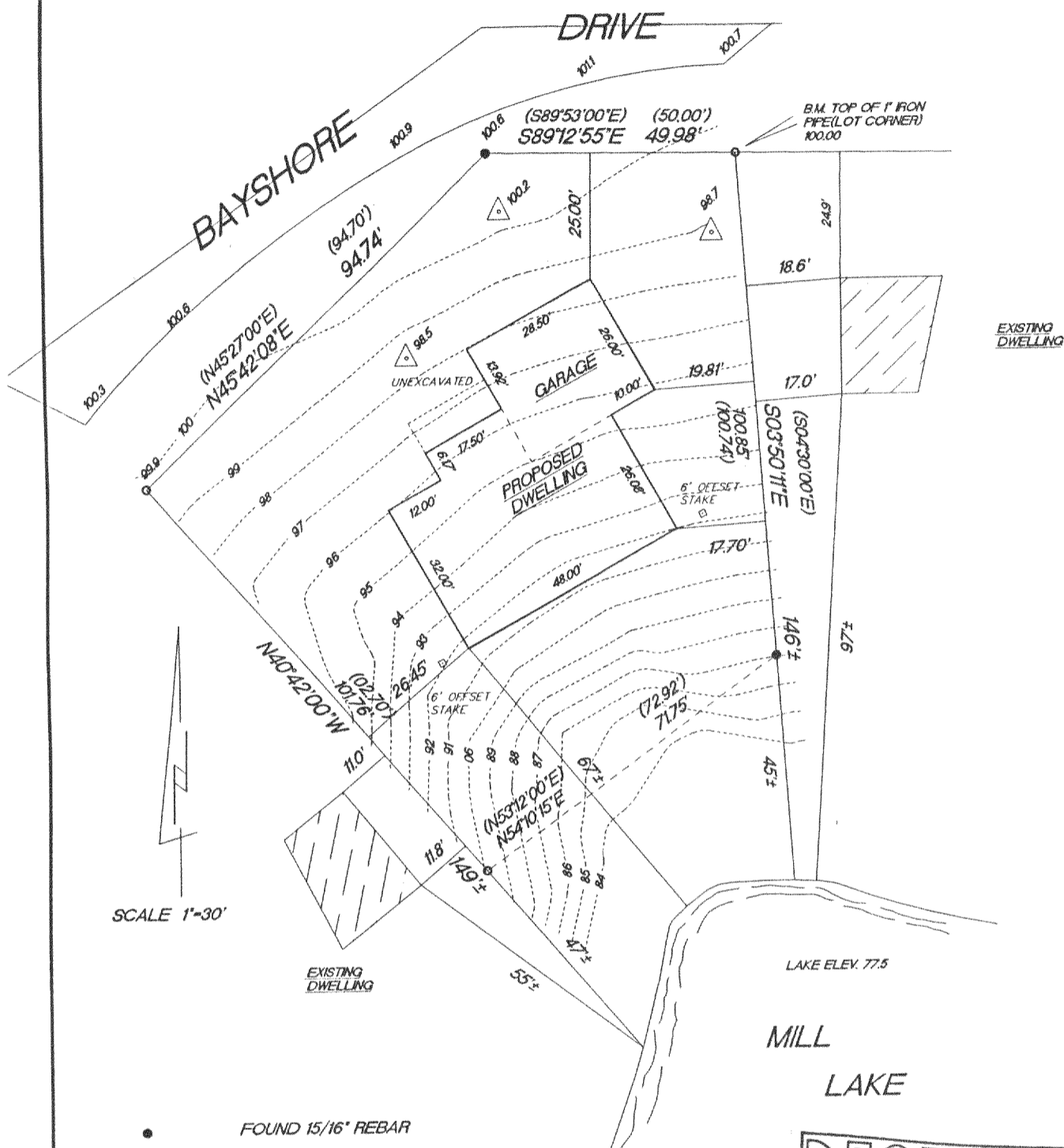

SCALE 1"=30'

- FOUND 15/16" REBAR
- FOUND 1" IRON PIPE
- ⊕ EXISTING SPOT ELEVATIONS
- () RECORDED AS DIMENSIONS
- △ SOIL BORINGS

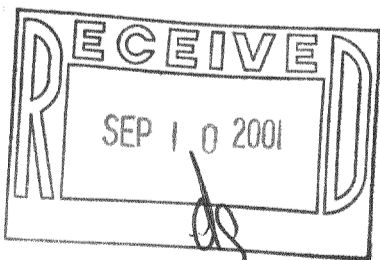

"I hereby certify that I have surveyed the above described property and that the above map is a true representation thereof and shows the size and location of the property, its exterior boundaries, the location of all visible structures and dimension of all principal buildings thereon, boundary fences, apparent easements, roadways and encroachments if any."

"This survey is made for the use of the present owners of the property, and also those who purchase, mortgage or guarantee the title thereto within one year from date hereof."

KETTLE MORAINÉ SURVEYING
 W356 S9050 Godfrey Lane
 Eagle Wisconsin 53119
 P.O. Box 357
 (262) 594-3484
 Terrance E. Pisarek R.L.S.

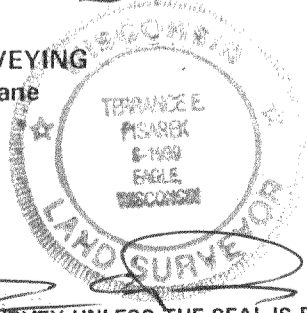

THIS IS NOT AN ORIGINAL SURVEY UNLESS THE SEAL IS RED.

7/30/01 TEP/DW TEP 01137
 DATE FIELD WORK BY DRAWN BY JOB NUMBER

HB-11 416-1709