

RIPARIAN RIGHTS MAPPING

LOT 14 ARROWHEAD PARK ADDITION NO. 1
LOCATED IN TOWN 4 NORTH, RANGE 16 EAST
TOWN OF LAGRANGE
WALWORTH COUNTY, WISCONSIN

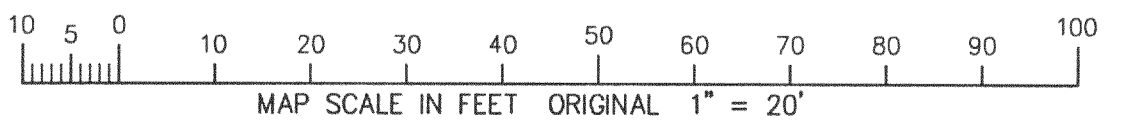
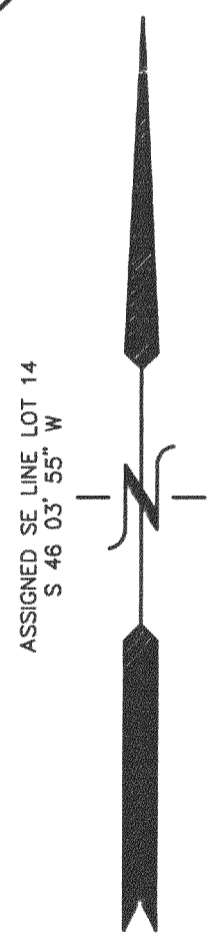
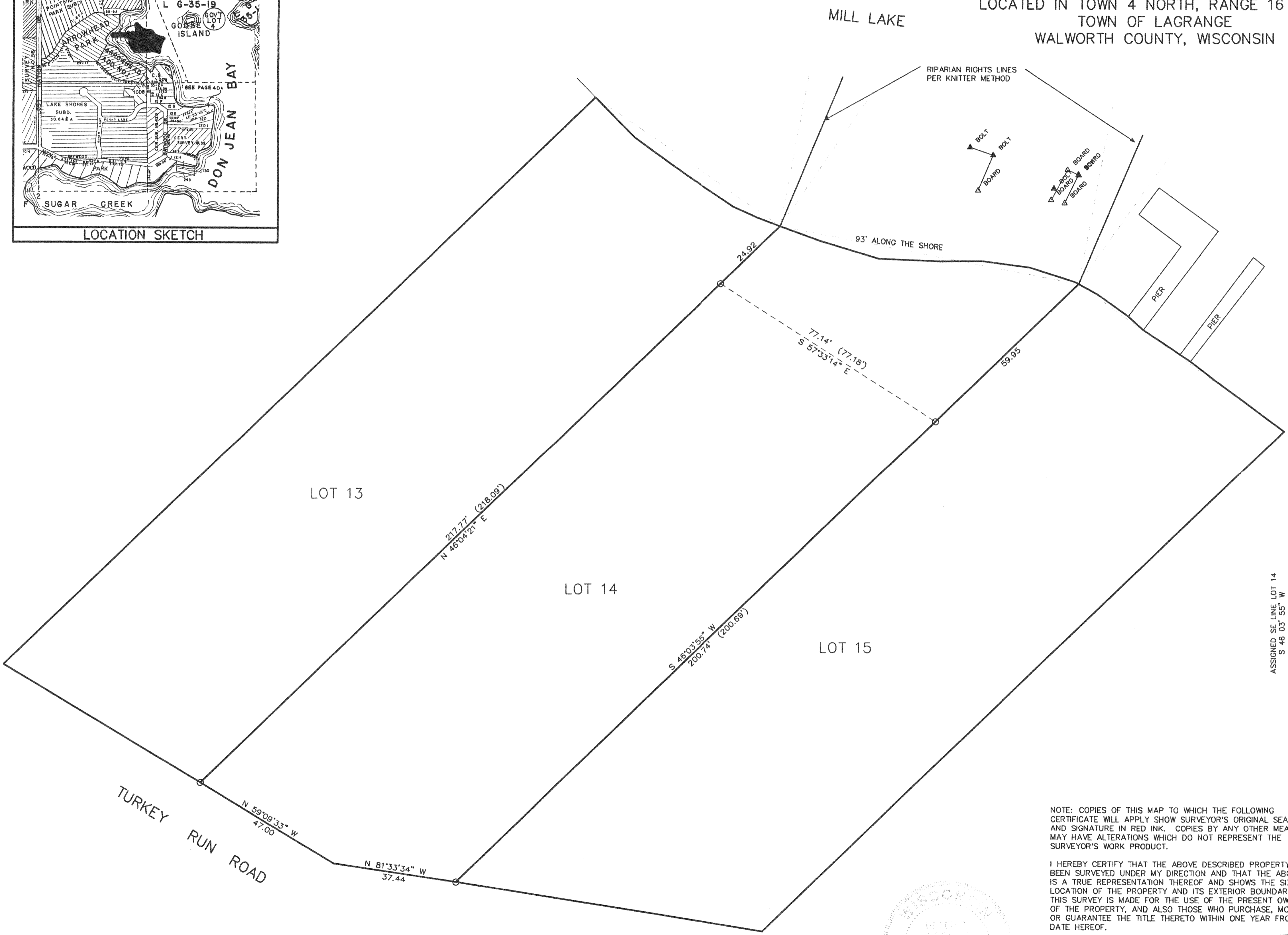
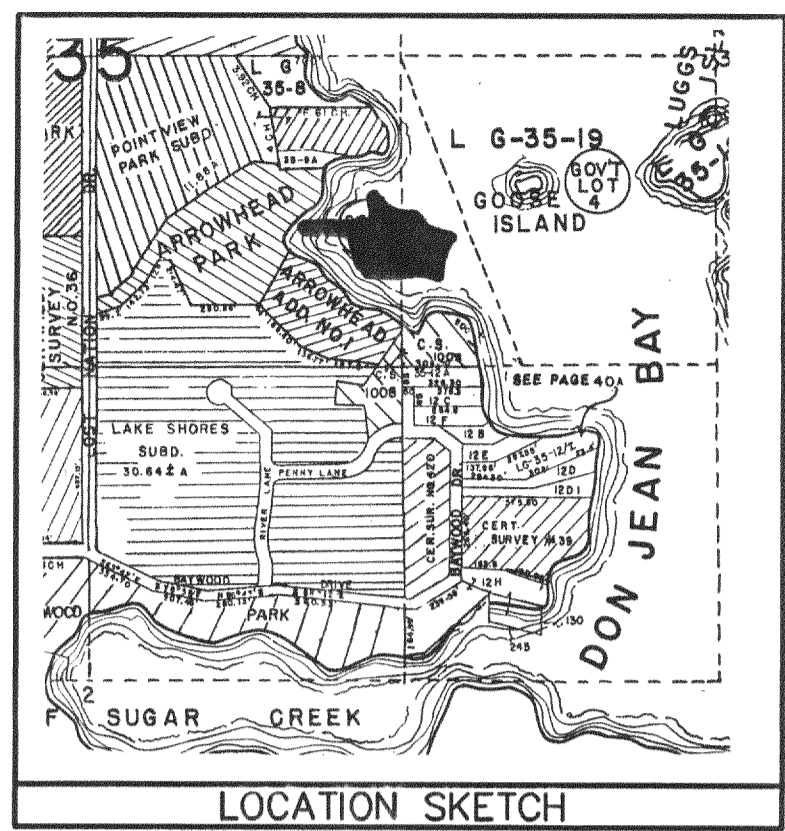

○ = FOUND IRON PIPE STAKE
(xxx) = RECORDED AS

NOTE: COPIES OF THIS MAP TO WHICH THE FOLLOWING CERTIFICATE WILL APPLY SHOW SURVEYOR'S ORIGINAL SEAL AND SIGNATURE IN RED INK. COPIES BY ANY OTHER MEANS MAY HAVE ALTERATIONS WHICH DO NOT REPRESENT THE SURVEYOR'S WORK PRODUCT.

I HEREBY CERTIFY THAT THE ABOVE DESCRIBED PROPERTY HAS BEEN SURVEYED UNDER MY DIRECTION AND THAT THE ABOVE MAP IS A TRUE REPRESENTATION THEREOF AND SHOWS THE SIZE AND LOCATION OF THE PROPERTY AND ITS EXTERIOR BOUNDARIES. THIS SURVEY IS MADE FOR THE USE OF THE PRESENT OWNERS OF THE PROPERTY, AND ALSO THOSE WHO PURCHASE, MORTGAGE, OR GUARANTEE THE TITLE THERETO WITHIN ONE YEAR FROM THE DATE HEREOF.

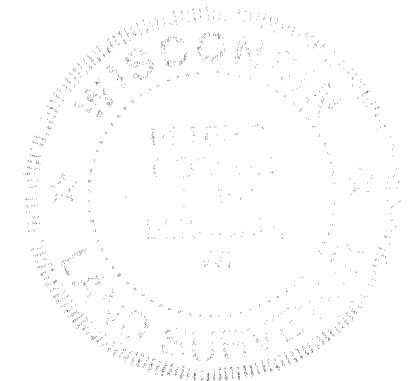

DATED: 3/14/01
PETER S. GORDON R.L.S. 2101

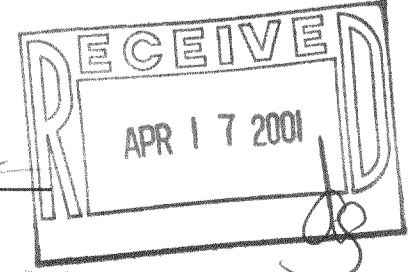

WORK ORDERED BY: PHILIP TENCA
1250 LAKEVIEW
PALATINE, IL. 60067

FARRIS, HANSEN & ASSOCIATES, INC.
Engineering, Architecture, Surveying
7 Ridgway Court P.O. Box 437
ELKHORN, WISCONSIN 53121
Office: (414) 723-2098
Fax: (414) 723-5886

REVISIONS

PROJECT NO. 5742
DATE: 02-15-01
SHEET NO. 1 OF 1

HAPA-4 416-1688

MAR 16 2001