

ABERNATHY and ASSOCIATES

Kenneth B. Abernathy Jr.

Wisconsin Registered Land Surveyor S-1594

W4056 BRAY RD.
ELKHORN, WI. 53121
PHONE: (262) 723-4260 (OFFICE)
(262) 723-7209 (FAX)
Email: abernathy@elknet.net

PLAT OF SURVEY

LOT 2, BLOCK 2, BAY VIEW
MANOR SUBDIVISION,
LOCATED IN SECTION 36,
TOWN 4 NORTH, RANGE 16
EAST, LAGRANGE TOWNSHIP,
WALWORTH COUNTY,
WISCONSIN.

ORDERED BY:
ERIC GOSTOMSKI
PREMIER HOMES
27 S. BROAD ST.
ELKHORN, WI. 53121

OWNER:
FIELDVIEW LLC
N7918 WEST SHORE DR.
ELKHORN, WI. 53121

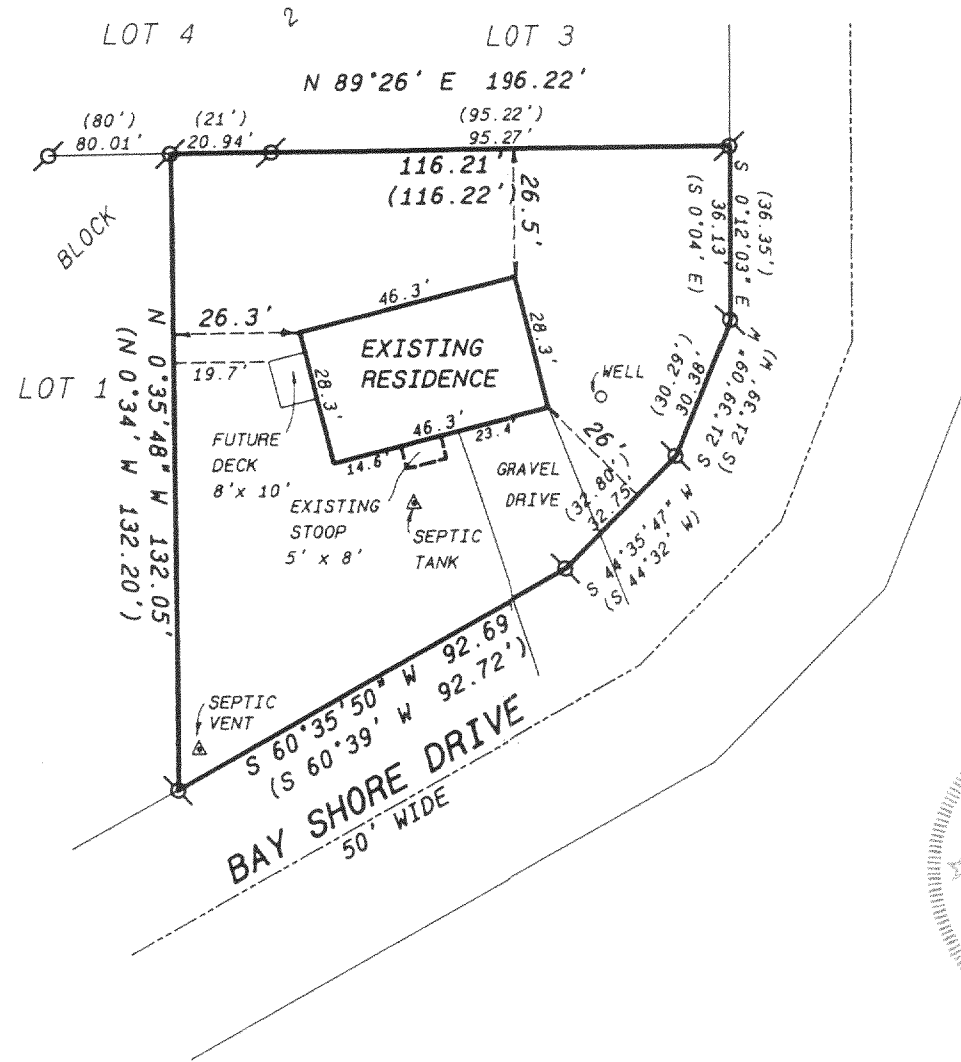

- Legend**
- ⊗ FOUND IRON PIPE
 - ⊙ FOUND IRON ROD
 - FOUND BRASS CAPPED MONUMENT
 - ⊕ FOUND CONCRETE MONUMENT
 - + CHISEL CUT IN CONCRETE
 - SET IRON ROD, 24" LONG, WEIGHING 1.5 LBS./LINEAL FT., 3/4" DIA.
 - SET IRON ROD, 30" LONG, WEIGHING 4.5 LBS./LINEAL FT., 1-11/16" DIA.
 - (xx) RECORDED AS DIMENSION
 - x-x- EXISTING FENCE



SCALE: 1" = 40 FEET

"I hereby certify that the above described property has been surveyed by me or under my direction and that the above map is a true representation thereof and shows the size and location of the property, its exterior boundaries, the location of all visible structures and dimensions of all principal buildings thereon, boundary fences, apparent easements, roadways and visible encroachments, if any."
"This survey is made for the use of the present owners of the property, and also those who purchase, mortgage, or guarantee the title thereto within one year from date hereof."

Kenneth B. Abernathy, Jr.

KENNETH B. ABERNATHY, JR.
WISCONSIN REGISTERED LAND SURVEYOR,
S-1594

Date: 2-11-00 Job No. 00.203

REVISED 4/5/00 TO SHOW PROPOSED RESIDENCE
REVISED 11/30/00 TO SHOW AS BUILT RESIDENCE

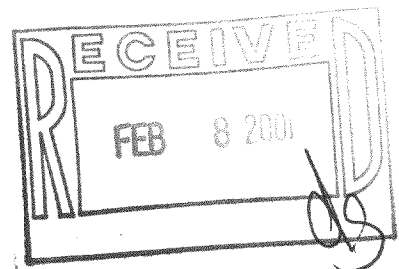

DESIGN PRODUCTS 093119

HB# 27 416-1651