

ABERNATHY and ASSOCIATES Kenneth B. Abernathy Jr. Wisconsin Registered Land Surveyor S-1594	Rt. 3, Box 273 Elkhorn, Wisconsin 53121 Phone: (414) 723-4260 (office) (414) 723-4813 (residence)
--	--

PLAT OF SURVEY

LOT 2, BLOCK 2, BAY VIEW MANOR SUBDIVISION, LOCATED IN SECTION 36, TOWN 4 NORTH, RANGE 16 EAST, LAGRANGE TOWNSHIP, WALWORTH COUNTY, WISCONSIN.

ORDERED BY:
 ERIC GOSTOMSKI
 PREMIER HOMES
 27 S. BROAD ST.
 ELKHORN, WI. 53121

OWNER:
 FIELDVIEW LLC
 N7918 WEST SHORE DR.
 ELKHORN, WI. 53121

NOTE
 WOOD STAKES HAVE BEEN PLACED AT BUILDING CORNERS, BUILDER IS TO VERIFY DIMENSIONS WHICH HAVE BEEN ROUNDED TO THE NEAREST TENTH OF A FOOT TO INSURE PROPER PLAN INTERPRETATION AND CONTACT THIS OFFICE IMMEDIATELY IF ANY DISCREPANCY EXISTS.

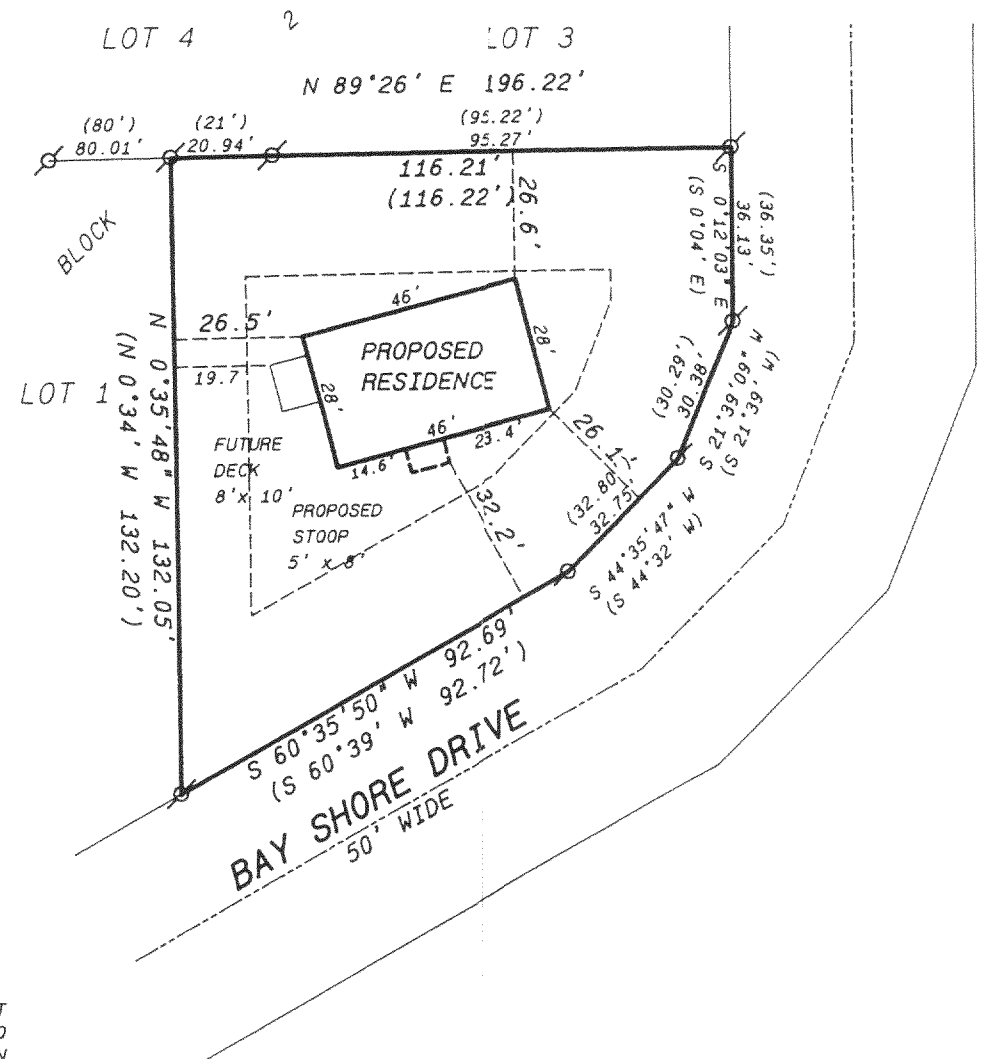

REVISED 4/5/00 TO SHOW PROPOSED RESIDENCE

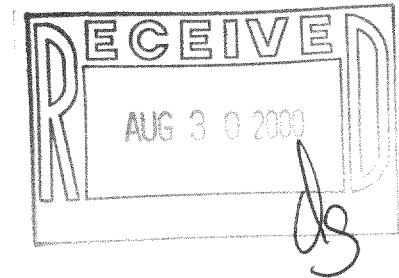

- Legend**
- ⊗ FOUND IRON PIPE
 - FOUND IRON ROD
 - FOUND BRASS CAPPED MONUMENT
 - ⊗ FOUND CONCRETE MONUMENT
 - + CHISEL CUT IN CONCRETE
 - SET IRON ROD, 24" LONG, WEIGHING 1.5 LBS./LINEAL FT., 3/4" DIA.
 - SET IRON ROD, 30" LONG, WEIGHING 4.5 LBS./LINEAL FT., 1-11/16" DIA.
 - (xx) RECORDED AS DIMENSION
 - x-x- EXISTING FENCE



SCALE: 1" = 40 FEET

"I hereby certify that I have surveyed the above described property and that the above map is a true representation thereof and shows the size and location of the property, its exterior boundaries, the location of all visible structures and dimensions of all principal buildings thereon, boundary fences, apparent easements, roadways and visible encroachments, if any."
 "This survey is made for the use of the present owners of the property, and also those who purchase, mortgage, or guarantee the title thereto within one year from date hereof."

Kenneth B. Abernathy, Jr.
 KENNETH B. ABERNATHY, JR.
 WISCONSIN REGISTERED LAND SURVEYOR,
 S-1594
 Date: 2/11/00 Job No. 00.203

ABERNATHY and ASSOCIATES

Kenneth B. Abernathy Jr.

Wisconsin Registered Land Surveyor S-1594

Rt. 3, Box 273
Elkhorn, Wisconsin 53121
Phone: (414) 723-4260 (office)
(414) 723-4813 (residence)

PLAT OF SURVEY

LOT 2, BLOCK 2, BAY VIEW
MANOR SUBDIVISION,
LOCATED IN SECTION 36,
TOWN 4 NORTH, RANGE 16
EAST, LAGRANGE TOWNSHIP,
WALWORTH COUNTY,
WISCONSIN.

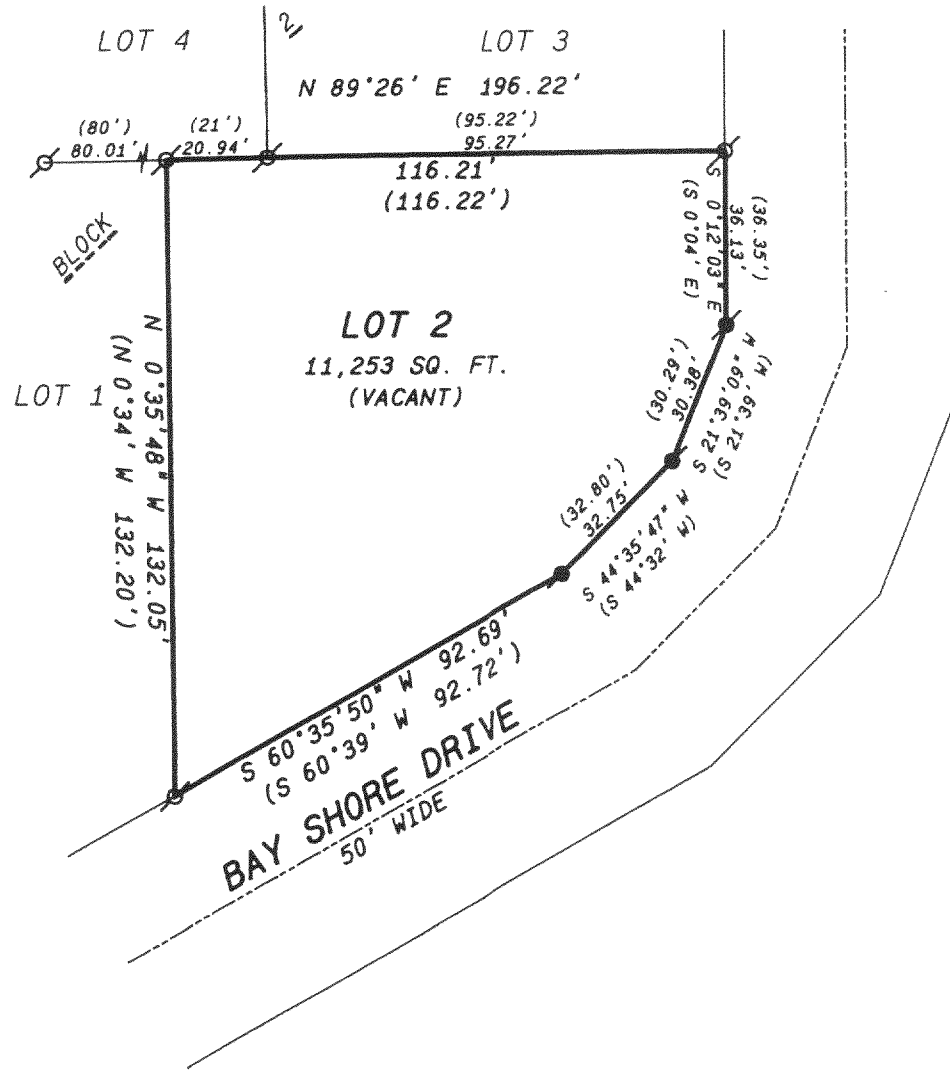

ORDERED BY:
ERIC GOSTOMSKI
PREMIER HOMES
27 S. BROAD ST.
ELKHORN, WI. 53121

OWNER:
FIELDVIEW LLC
N7918 WEST SHORE DR.
ELKHORN, WI. 53121

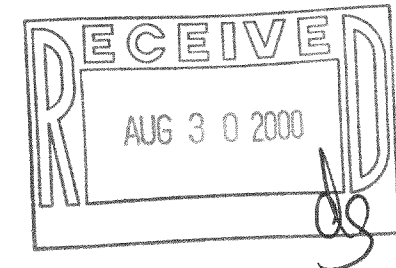

SCALE: 1" = 40 FEET

Legend

- FOUND IRON PIPE
- FOUND IRON ROD
- FOUND BRASS CAPPED MONUMENT
- FOUND CONCRETE MONUMENT
- + CHISEL CUT IN CONCRETE
- SET IRON ROD, 24" LONG, WEIGHING 1.5 LBS./LINEAL FT., 3/4" DIA.
- SET IRON ROD, 30" LONG, WEIGHING 4.5 LBS./LINEAL FT., 1-11/16" DIA.
- (xx) RECORDED AS DIMENSION
- x-x- EXISTING FENCE

"I hereby certify that I have surveyed the above described property and that the above map is a true representation thereof and shows the size and location of the property, its exterior boundaries, the location of all visible structures and dimensions of all principal buildings thereon, boundary fences, apparent easements, roadways and visible encroachments, if any."

"This survey is made for the use of the present owners of the property, and also those who purchase, mortgage, or guarantee the title thereto within one year from date hereof."

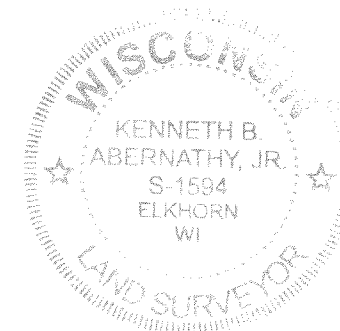

Kenneth B. Abernathy Jr.

KENNETH B. ABERNATHY, JR.
WISCONSIN REGISTERED LAND SURVEYOR,
S-1594

Date: 2/11/00 Job No. 00.203

HB-27

416-1609

ABERNATHY and ASSOCIATES Kenneth B. Abernathy Jr. Wisconsin Registered Land Surveyor S-1594	Rt. 3, Box 273 Elkhorn, Wisconsin 53121 Phone: (414) 723-4260 (office) (414) 723-4813 (residence)
--	--

PLAT OF SURVEY

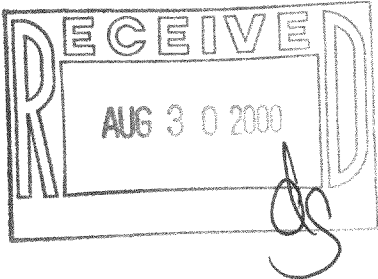

LOT 2, BLOCK 2, BAY VIEW
MANOR SUBDIVISION,
LOCATED IN SECTION 36,
TOWN 4 NORTH, RANGE 16
EAST, LAGRANGE TOWNSHIP,
WALWORTH COUNTY,
WISCONSIN.

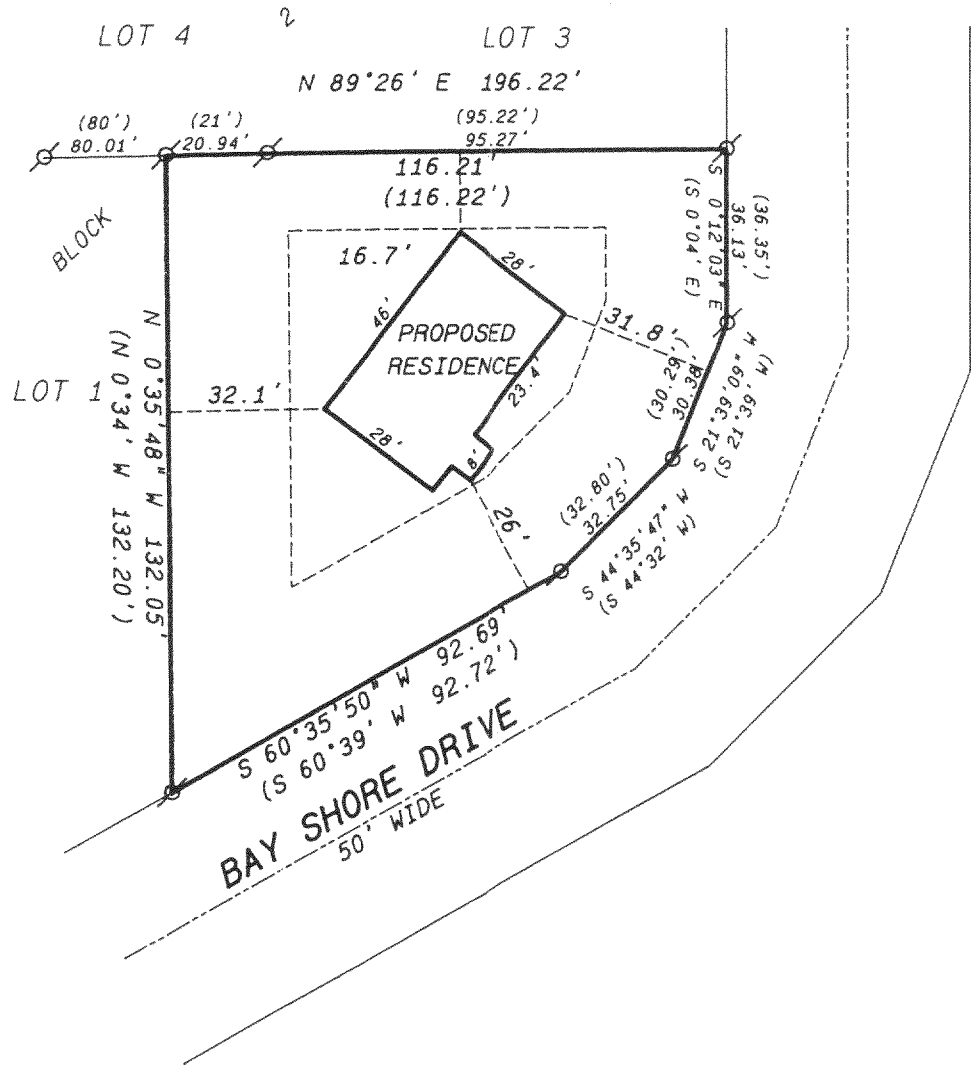

ORDERED BY:
ERIC GOSTOMSKI
PREMIER HOMES
27 S. BROAD ST.
ELKHORN, WI. 53121

OWNER:
FIELDVIEW LLC
N7918 WEST SHORE DR.
ELKHORN, WI. 53121

NOTE
WOOD STAKES HAVE BEEN PLACED AT
BUILDING CORNERS, BUILDER IS TO
VERIFY DIMENSIONS WHICH HAVE BEEN
ROUNDED TO THE NEAREST TENTH OF A
FOOT TO INSURE PROPER PLAN
INTERPRETATION AND CONTACT THIS
OFFICE IMMEDIATELY IF ANY
DISCREPANCY EXISTS.

REVISED 3/28/00 TO SHOW PROPOSED RESIDENCE

- Legend**
- FOUND IRON PIPE
 - FOUND IRON ROD
 - FOUND BRASS CAPPED MONUMENT
 - ⊗ FOUND CONCRETE MONUMENT
 - + CHISEL CUT IN CONCRETE
 - SET IRON ROD, 24" LONG, WEIGHING 1.5 LBS./LINEAL FT., 3/4" DIA.
 - SET IRON ROD, 30" LONG, WEIGHING 4.5 LBS./LINEAL FT., 1-11/16" DIA.
 - (xx) RECORDED AS DIMENSION
 - x-x- EXISTING FENCE

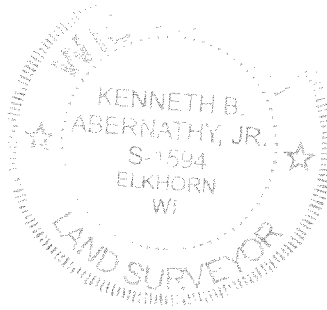

SCALE: 1" = 40 FEET

"I hereby certify that I have surveyed the above described property and that the above map is a true representation thereof and shows the size and location of the property, its exterior boundaries, the location of all visible structures and dimensions of all principal buildings thereon, boundary fences, apparent easements, roadways and visible encroachments, if any."

"This survey is made for the use of the present owners of the property, and also those who purchase, mortgage, or guarantee the title thereto within one year from date hereof."

Kenneth B. Abernathy Jr.

KENNETH B. ABERNATHY, JR.
WISCONSIN REGISTERED LAND SURVEYOR,
S-1594

Date: 2/11/00 Job No. 00.203