

ABELL
SURVEYING & MAPPING

1140 SEQUOIA STREET • DELAVAN, WISCONSIN 53115
262-728-6737

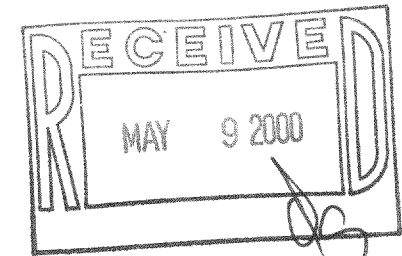

SCALE 1" = 20'

LEGEND

- - IRON PIPE FOUND
- ⊗ - PK NAIL FOUND
- - 1" DIA. IRON PIPE SET
- ⊗ - 60d SPIKE SET
- **—** - WIRE FENCE
- — — - OVERHEAD UTILITY LINES
- () - RECORDED AS

NOTE: BEARINGS ARE REFERENCED TO THE RECORDED SUBDIVISION PLAT.

ORDERED BY: HIBL'S REAL ESTATE SALES, INC.
1034B ANN STREET
DELAVAN, WI 53115

I HEREBY CERTIFY THAT I HAVE SURVEYED THE ABOVE DESCRIBED PROPERTY AND THAT THE ABOVE MAP IS A TRUE REPRESENTATION THEREOF AND SHOWS THE SIZE AND LOCATION OF THE PROPERTY, ITS EXTERIOR BOUNDARIES, THE LOCATION OF ALL VISIBLE STRUCTURES AND DIMENSIONS OF ALL PRINCIPAL BUILDINGS THEREON, BOUNDARY FENCES, APPARENT EASEMENTS, ROADWAYS AND VISIBLE ENCROACHMENTS, IF ANY, TO THE BEST OF MY KNOWLEDGE AND BELIEF.

THIS SURVEY IS MADE FOR THE USE OF THE PRESENT OWNERS OF THE PROPERTY, AND ALSO THOSE WHO PURCHASE, MORTGAGE, OR GUARANTEE THE TITLE THERETO WITHIN ONE (1) YEAR FROM DATE HEREON.

David F. Abell

DAVID F. ABELL
WISCONSIN REGISTERED LAND SURVEYOR, S-1596

February 14, 2000

DATE: FEBRUARY 14, 2000 JOB NUMBER - 00009
NOTE: THIS IS NOT A CERTIFIED COPY UNLESS SEALED.

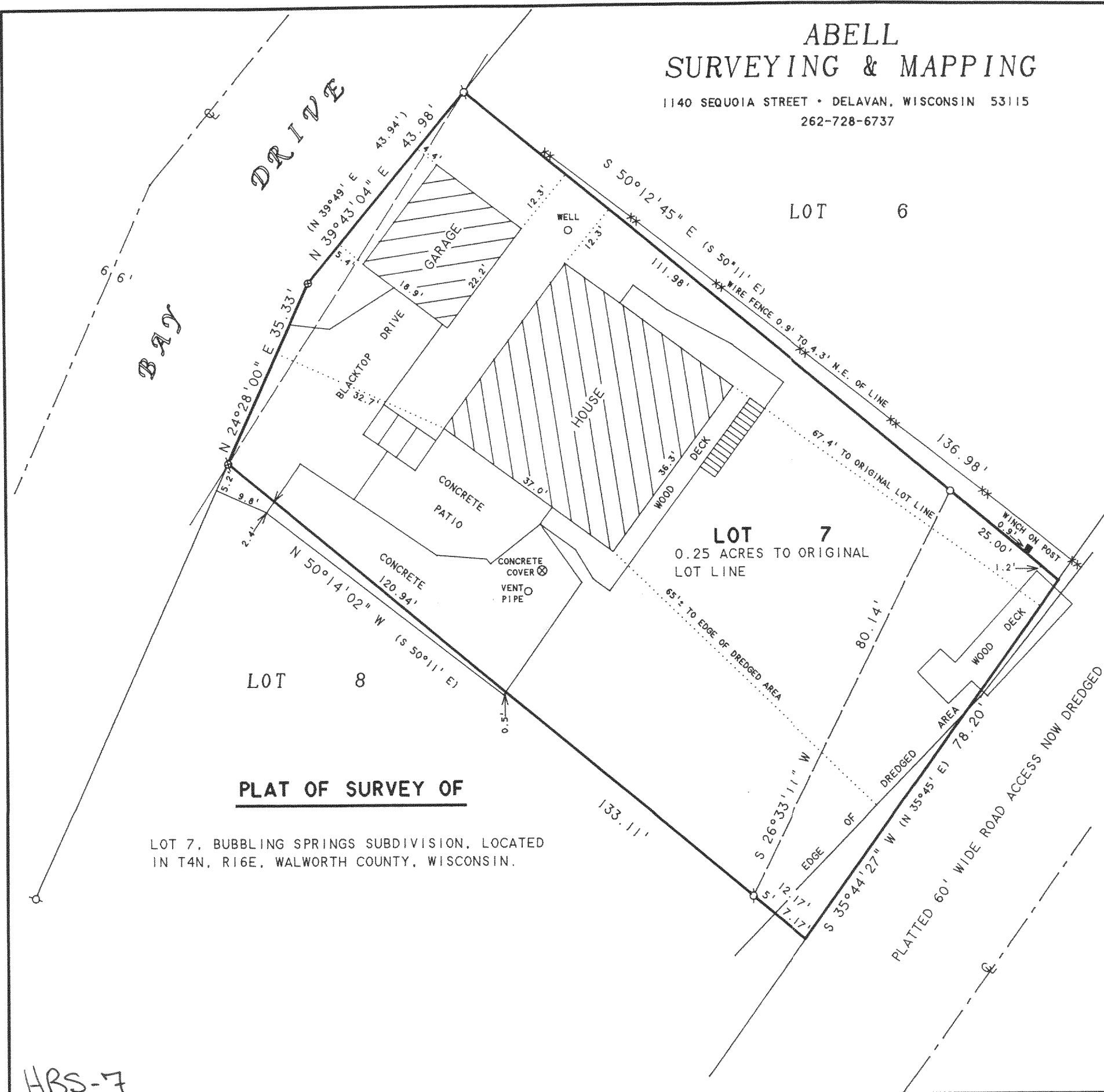

PLAT OF SURVEY OF

LOT 7, BUBBLING SPRINGS SUBDIVISION, LOCATED
IN T4N, R16E, WALWORTH COUNTY, WISCONSIN.

HBS-7

416-1568