

MILL OF LAKE LAUDERDALE CHAIN

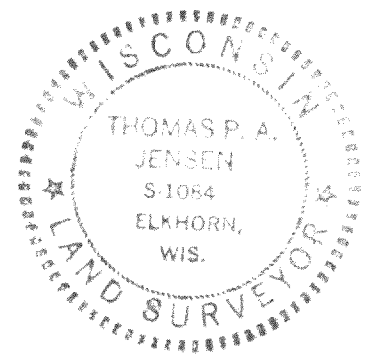
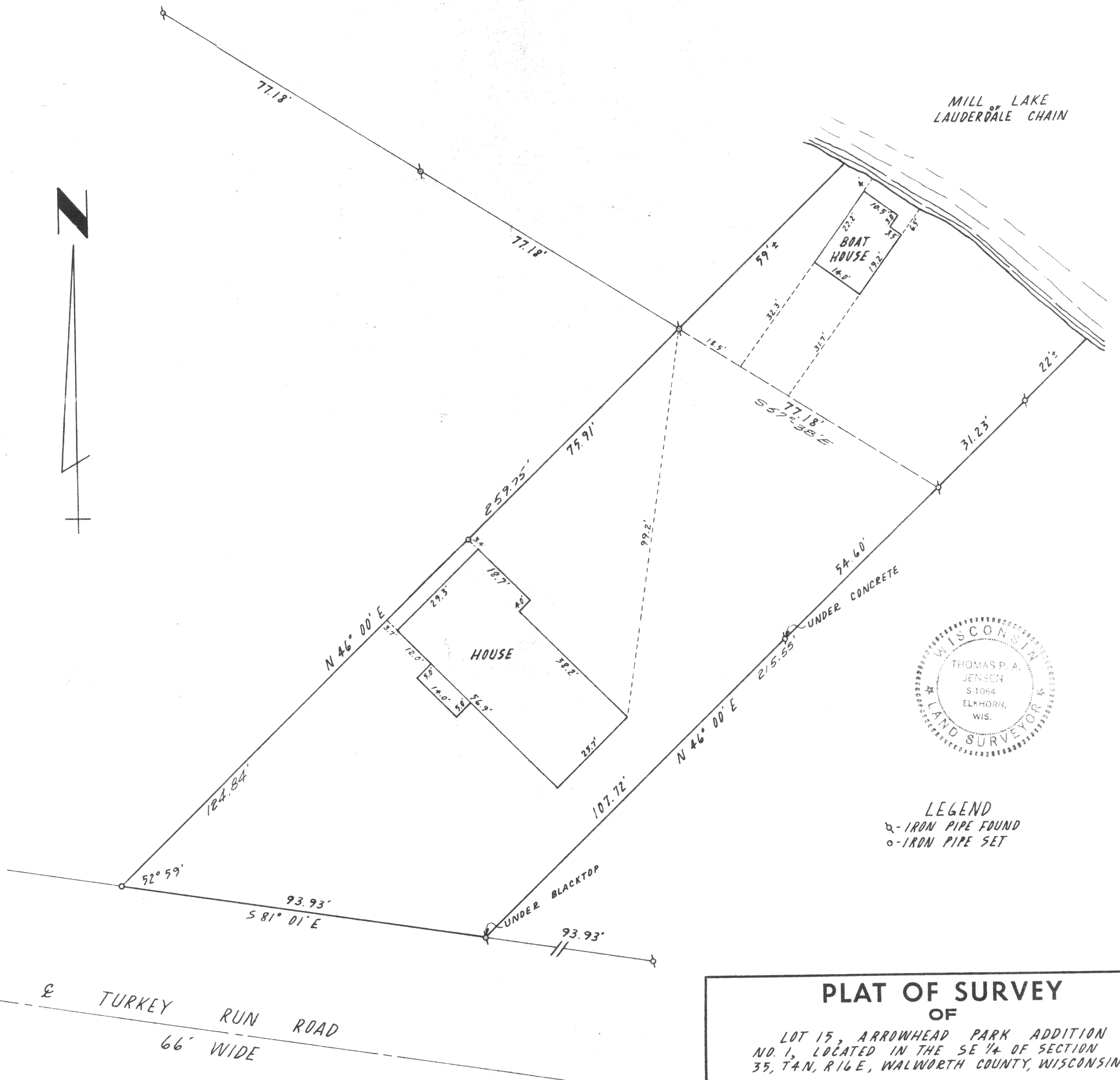

LEGEND
 x - IRON PIPE FOUND
 o - IRON PIPE SET

PLAT OF SURVEY
 OF
 LOT 15, ARROWHEAD PARK ADDITION
 NO. 1, LOCATED IN THE SE 1/4 OF SECTION
 35, T4N, R16E, WALWORTH COUNTY, WISCONSIN

Thomas P. A. Jensen
 SURVEYOR

SCALE 1" = 20'
 DATE SEPT. 6 1973
 416-151

HAPA-5