

Plat of Survey

of

Lot 15 of Arrowhead Park Addition No. 1,
located in Government Lot 3 in the Southeast 1/4 of Section 35,
Town 4 North, Range 16 East, Town of LaGrange, Walworth County,
Wisconsin.

Surveyed for: **RE/MAX Geneva Realty, Ltd.**
101 Broad Street Suite 102
Lake Geneva, Wisconsin. 53147-2060

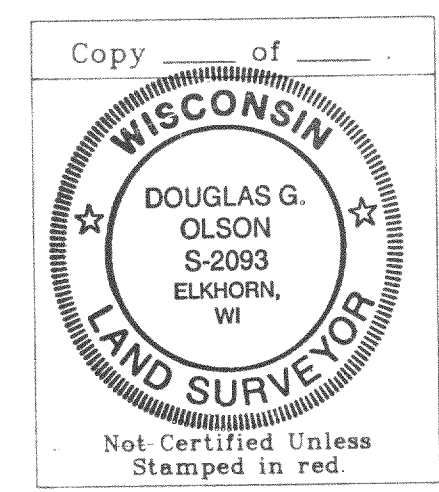
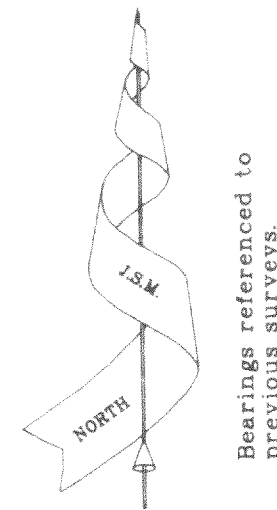
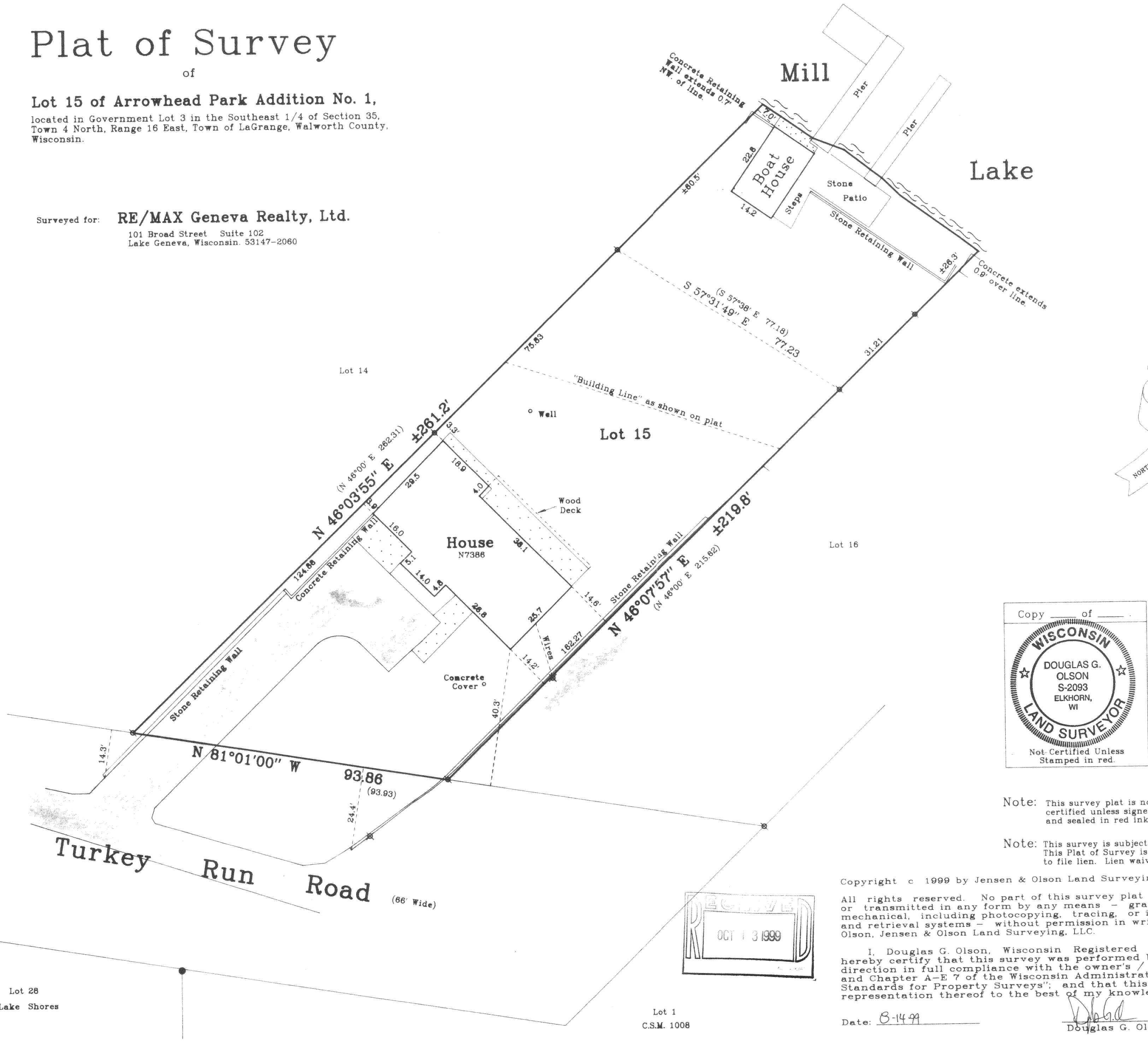

Note: This survey plat is not certified unless signed and sealed in red ink.

Note: This survey is subject to Wisconsin lien laws. This Plat of Survey is the notice of intent to file lien. Lien waiver required.

Copyright © 1999 by Jensen & Olson Land Surveying, LLC

All rights reserved. No part of this survey plat may be reproduced or transmitted in any form by any means - graphic, electronic, or mechanical, including photocopying, tracing, or information storage and retrieval systems - without permission in writing from Douglas G. Olson, Jensen & Olson Land Surveying, LLC.

I, Douglas G. Olson, Wisconsin Registered Land Surveyor, do hereby certify that this survey was performed by me, or under my direction in full compliance with the owner's / agent's instructions and Chapter A-E 7 of the Wisconsin Administrative Code "Minimum Standards for Property Surveys"; and that this map is as accurate representation thereof to the best of my knowledge and belief.

Date: 8-14-99
Douglas G. Olson R.L.S. 2093

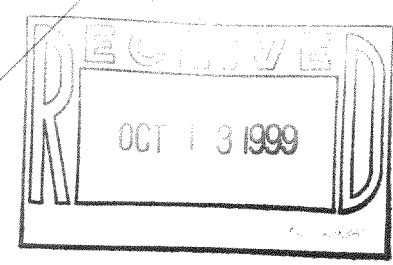

Mapping date: Aug 14, 1999

Revisions:

Scale in Feet
1" = 20'



Jensen & Olson Land Surveying, LLC
45 South Wisconsin Street P.O. Box 322
Elkhorn, Wisconsin. 53121
Telephone: (414) 723-3434
Facsimile: (414) 723-8044

Legend
Found Iron Pipe
Found Iron Rod
Recorded Information
Utility Pole
Concrete Surface
Asphalt Surface

Sheet 1 of 1 Sheets.
Job Reference Number
1999.087

1999.087

*HAPA-5
416-1506*