

PLAT OF SURVEY

of
Lots 1 thru 7 and Outlot 1 of Point View Park Subdivision,
located in the Northwest 1/4 of the Southeast 1/4 of Section 35,
Town 4 North, Range 16 East, Town of LaGrange, Walworth
County, Wisconsin.

Surveyed for: **Thelen Total Construction, Inc.**
N5896 U.S. Highway 12
Elkhorn, Wisconsin. 53121

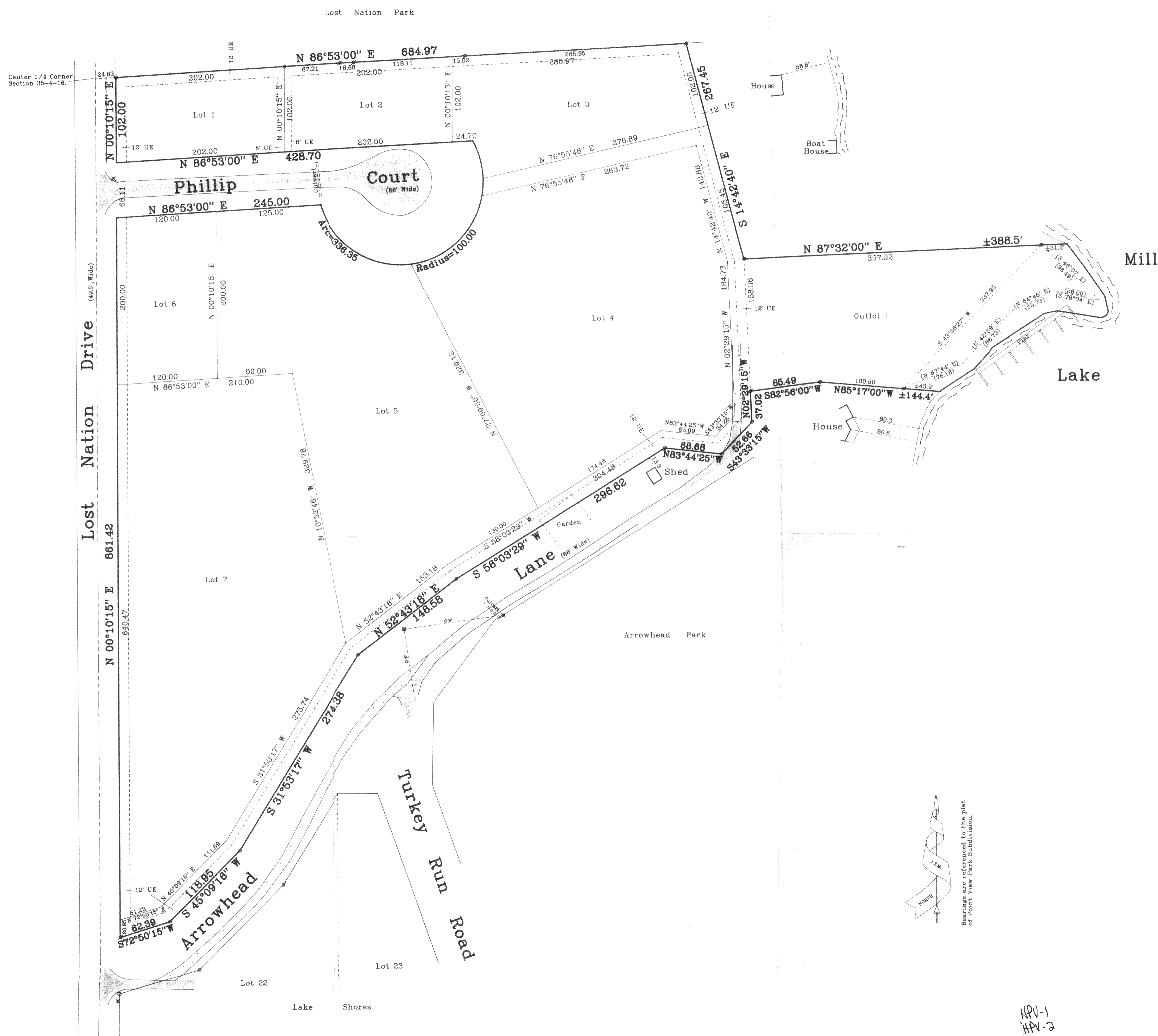

Jensen & Olson Land Surveying, LLC

45 South Wisconsin Street P.O. Box 322
Elkhorn, Wisconsin. 53121
Telephone: (414) 723-3434
Facsimile: (414) 723-8044

Mapping date: August 4, 1998.

Revisions: August 15, 1998.

Legend

- ⊠ Found Iron Pipe
- Found Iron Rod
- () Recorded Information
- ⊕ Utility Pole
- Blacktop Surface
- Gravel Surface

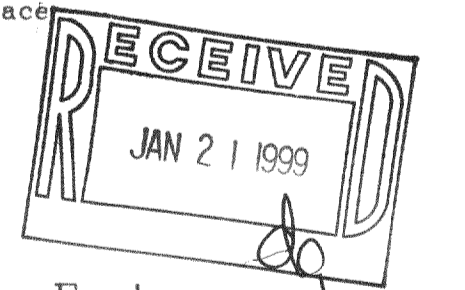
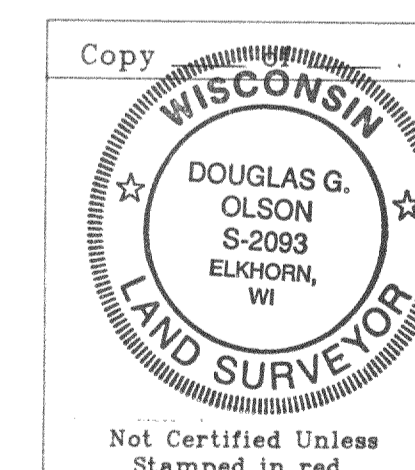

Scale in Feet
1" = 60'



Note: This survey plat is not certified unless signed and sealed in red ink.

Note: This survey is subject to Wisconsin lien laws. This Plat of Survey is the notice of intent to file lien. Lien waiver required.

Copyright © 1998 by Jensen & Olson Land Surveying, LLC

All rights reserved. No part of this survey plat may be reproduced or transmitted in any form by any means - graphic, electronic, or mechanical, including photocopying, tracing, or information storage and retrieval systems - without permission in writing from Douglas G. Olson, Jensen & Olson Land Surveying, LLC.

I, Douglas G. Olson, Wisconsin Registered Land Surveyor, do hereby certify that this survey was performed by me, or under my direction in full compliance with the owner's / agent's instructions and Chapter A-E 7 of the Wisconsin Administrative Code "Minimum Standards for Property Surveys"; and that this map is as accurate representation thereof to the best of my knowledge and belief.

Date: 8-15-98

DG Olson
Douglas G. Olson R.L.S. 2093

Sheet no. 1 of 1 Sheets

Job Reference Number: 1998.021

HPV-1
HPV-2
HPV-3
HPV-4
HPV-5
HPV-6
HPV-7
HPV-8
416-1476