

PLAT OF SURVEY

of

Lot 9 of Walnut Hills Subdivision,
located in the Northeast 1/4 of Section 36, Town 4 North,
Range 16 East, Town of LaGrange, Walworth County, Wisconsin.

Surveyed for: **Groskopf Construction, Inc.**
N51 W34811 East Wisconsin Avenue
P.O. Box 92
Okauchee, Wisconsin. 53069
(414) 567-7372

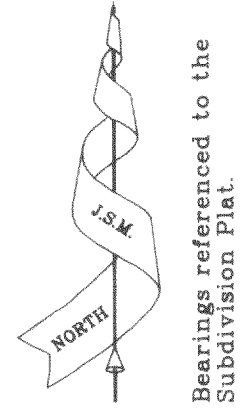

Detail of Proposed House

1" = 20'

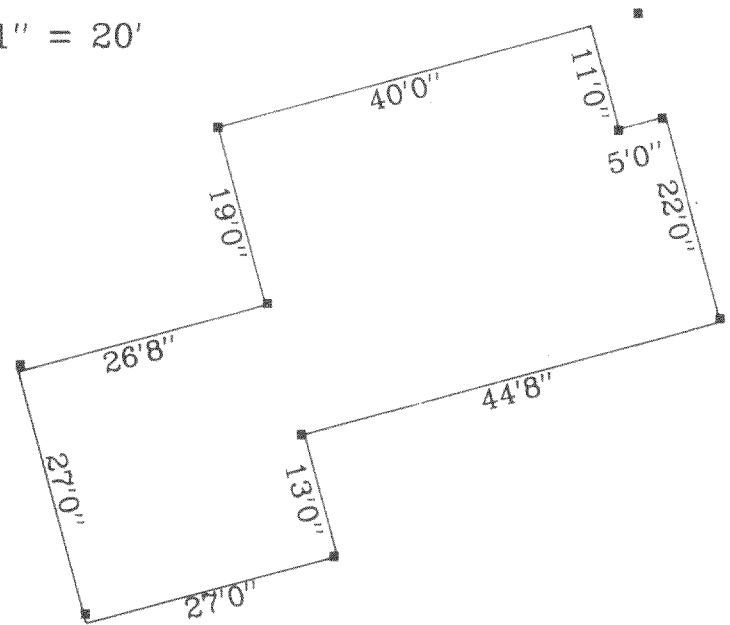

Wood Stakes shown were not set
by Jensen Surveying & Mapping S.C.

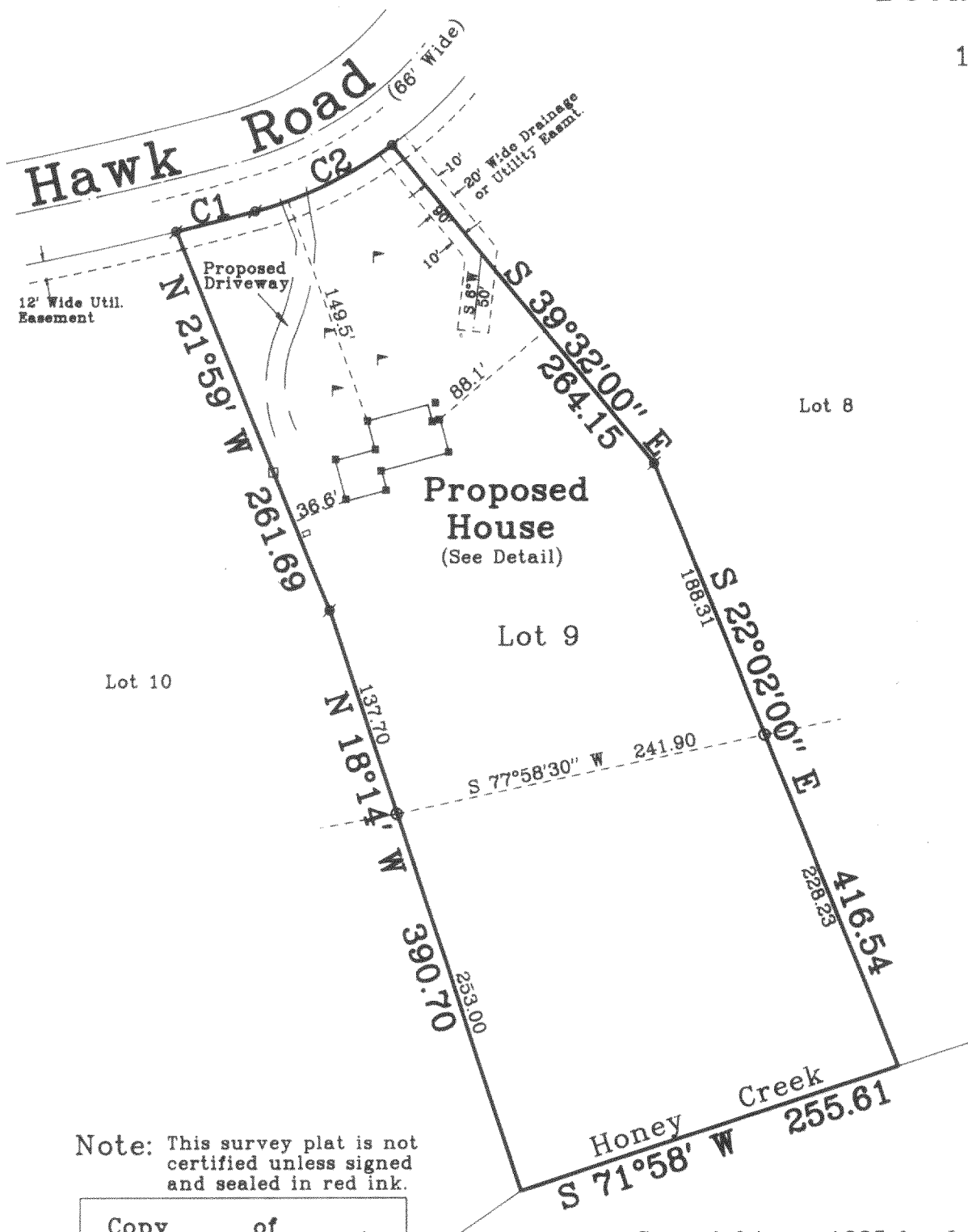

Curve Data

C1
I = 1°22'22"
R = 2200.00
A = 52.71
C = 52.71
CHB = S 75°34'11"

C2
I = 21°04'44"
R = 266.00
A = 97.86
C = 97.31
CHB = S 64°20'30"

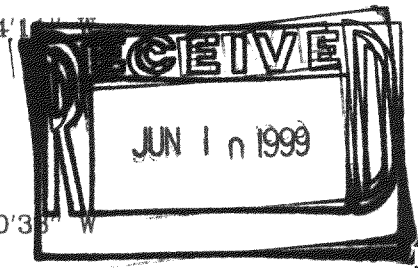

Note: This survey plat is not certified unless signed and sealed in red ink.

Copy _____ of _____

Not Certified Unless Stamped in red.

Copyright © 1995 by Jensen Surveying & Mapping S.C.

All rights reserved. No part of this survey plat may be reproduced or transmitted in any form by any means - graphic, electronic, or mechanical, including photocopying, tracing, or information storage and retrieval systems - without permission in writing from Thomas P.A. Jensen, Jensen Surveying & Mapping S.C..

I, Thomas P.A. Jensen, Wisconsin Registered Land Surveyor, do hereby certify that this survey was performed by me, or under my direction in full compliance with the owner's / agent's instructions and Chapter A-E 7 of the Wisconsin Administrative Code "Minimum Standards for Property Surveys"; and that this map is as accurate representation thereof to the best of my knowledge and belief.

Date: _____

Thomas P.A. Jensen R.L.S. 1084

Legend

- ∅ Found Iron Pipe
- Found Iron Rod
- Electric Box
- Wood Stake
- ▬ Apparent Soil Boring

JENSEN SURVEYING & MAPPING S.C.

45 South Wisconsin Street P.O. Box 322
Elkhorn, Wisconsin. 53121
Telephone & Facsimile (414) 723-3434

Scale: 1" = 100'



Mapping date: July 14, 1995

Revisions:

Sheet 1 of 1 Sheets.

Job Reference Number:

1995.055

HTLW-9
4116-1466

PLAT OF SURVEY

of

Lot 9 of Walnut Hills Subdivision,
located in the Northeast 1/4 of Section 36, Town 4 North,
Range 16 East, Town of LaGrange, Walworth County, Wisconsin.

Surveyed for: **Groskopf Construction, Inc.**
N51 W34811 East Wisconsin Avenue
P.O. Box 92
Okauchee, Wisconsin. 53069
(414) 567-7372

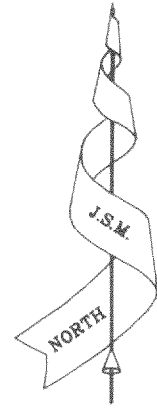

Bearings referenced to the
Subdivision Plat.

Detail of Concrete Block Foundation

1" = 20'

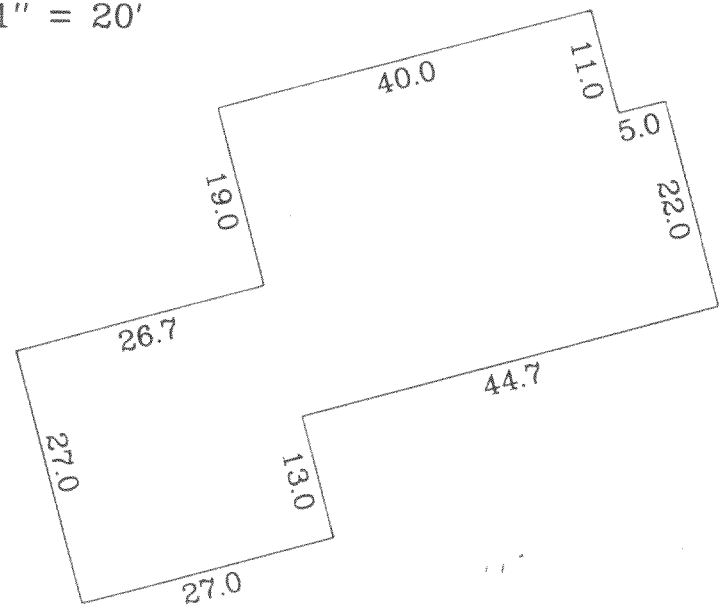

Located September 6, 1995.

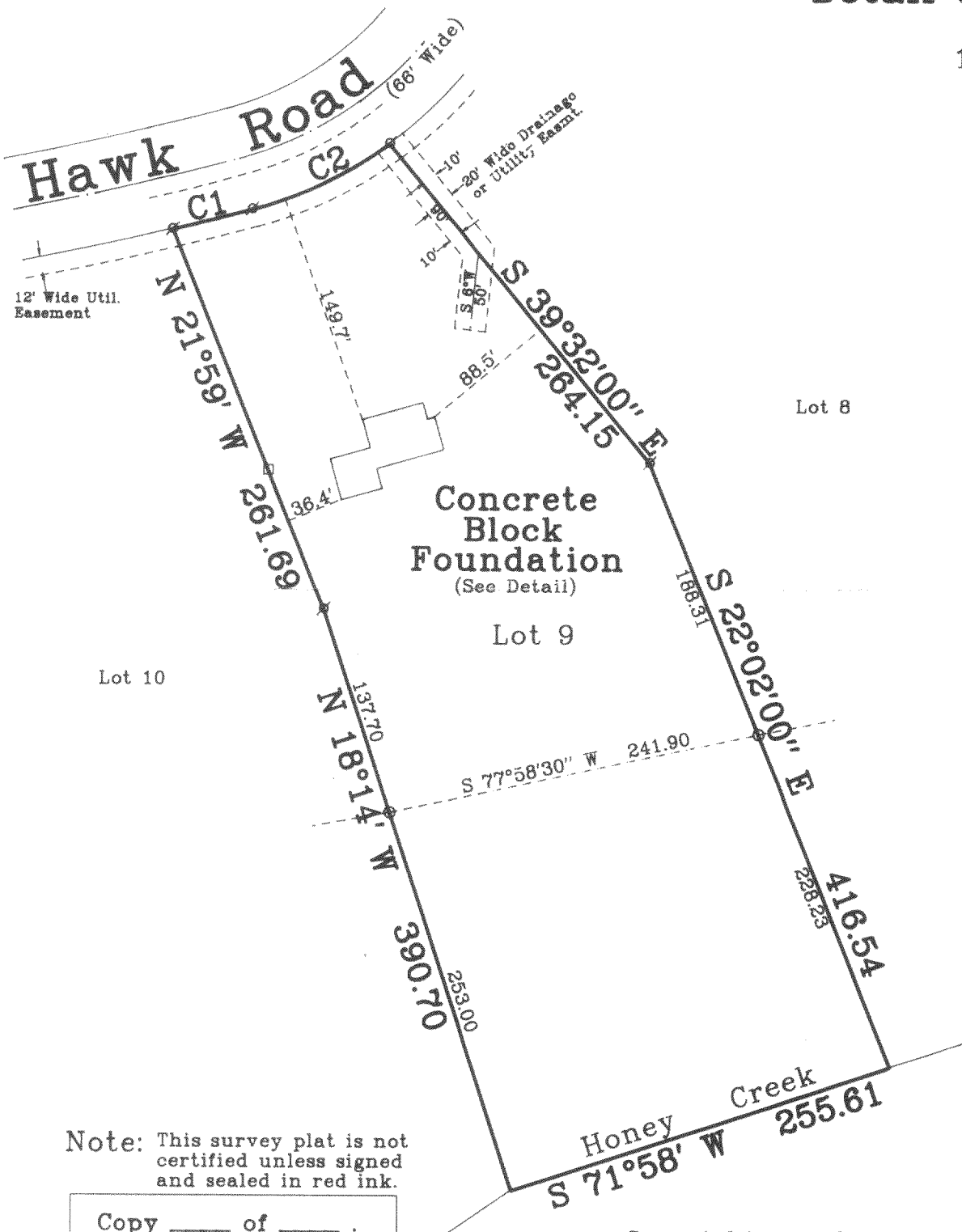

Curve Data

C1
I = 1°22'22"
R = 2200.00
A = 52.71
C = 52.71
CHB = S 75°34'11" W

C2
I = 21°04'44"
R = 266.00
A = 97.86
C = 97.31
CHB = S 64°20'38" W

Note: This survey plat is not certified unless signed and sealed in red ink.

Copy _____ of _____

Not Certified Unless Stamped in red.

Copyright © 1995 by Jensen Surveying & Mapping S.C.

All rights reserved. No part of this survey plat may be reproduced or transmitted in any form by any means - graphic, electronic, or mechanical, including photocopying, tracing, or information storage and retrieval systems - without permission in writing from Thomas P.A. Jensen, Jensen Surveying & Mapping S.C..

I, Thomas P.A. Jensen, Wisconsin Registered Land Surveyor, do hereby certify that this survey was performed by me, or under my direction in full compliance with the owner's / agent's instructions and Chapter A-E 7 of the Wisconsin Administrative Code "Minimum Standards for Property Surveys"; and that this map is as accurate representation thereof to the best of my knowledge and belief.

Date: _____

Thomas P.A. Jensen R.L.S. 1084

Legend

- ⊗ Found Iron Pipe
- Found Iron Rod
- Electric Box
- Wood Stake
- ⊢ Apparent Soil Boring

JENSEN SURVEYING & MAPPING S.C.

45 South Wisconsin Street P.O. Box 322
Elkhorn, Wisconsin. 53121
Telephone & Facsimile (414) 723-3434

Mapping date: July 14, 1995
Revisions: Sept. 7, 1995.

Sheet 1 of 1 Sheets.

Job Reference Number:

1995.074

Scale: 1" = 100'

