

PLAT OF SURVEY

Of Riparian Interests

On Outlot 1 of Point View Park Subdivision, located in the Southeast 1/4 of Section 35, Town 4 North, Range 16 East, Town of LaGrange, Walworth County, Wisconsin.

Surveyed for: **Richard Howarth**
850 North Wisconsin Street
Elkhorn, Wisconsin. 53121

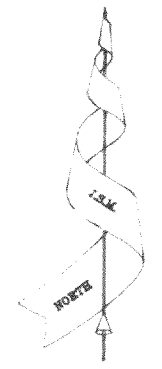
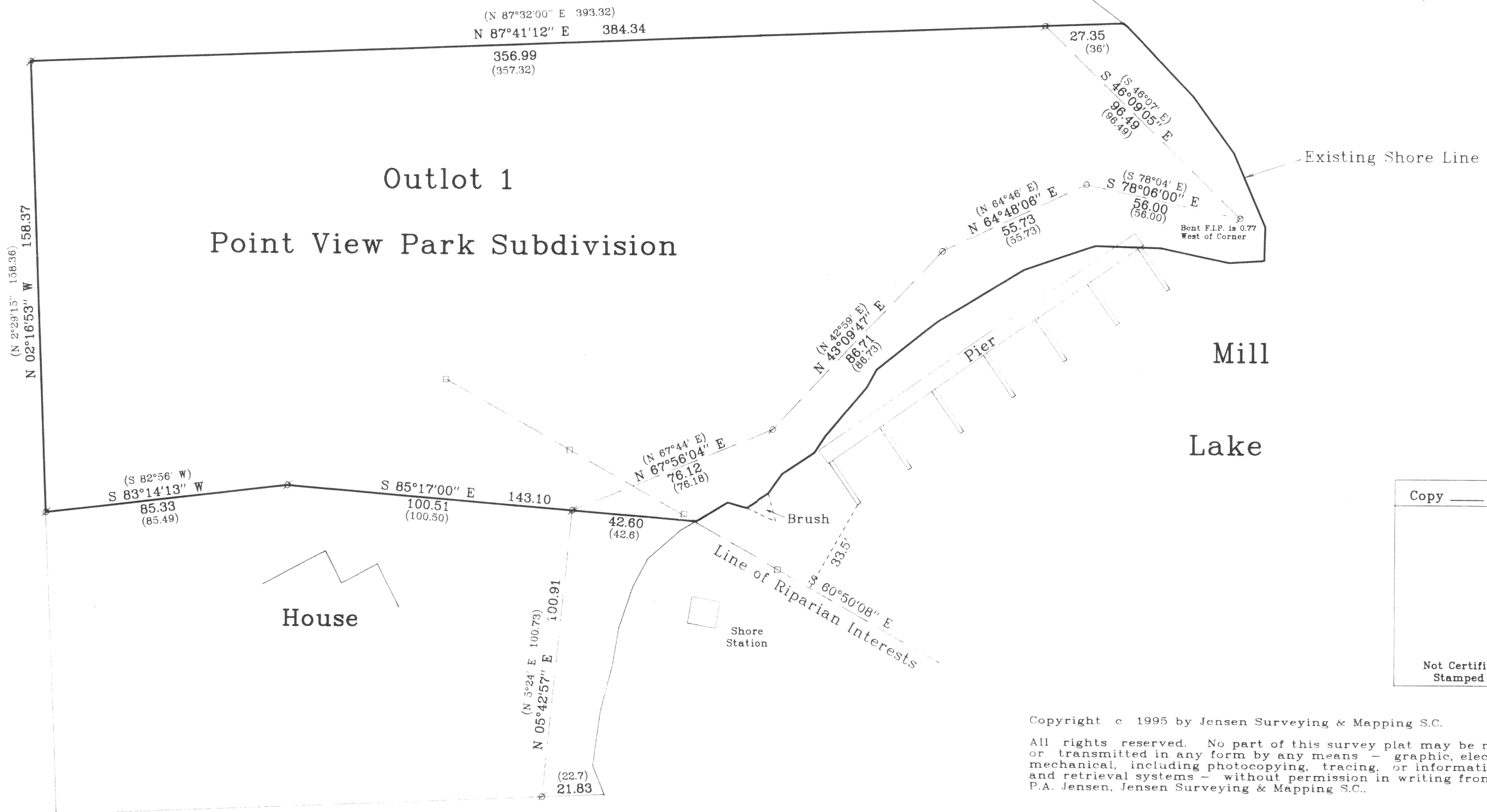

Mapping date: Feb. 9, 1995.
Revisions: Mar. 14, 1995.
F.S. C.K. MAR. 9, 1995

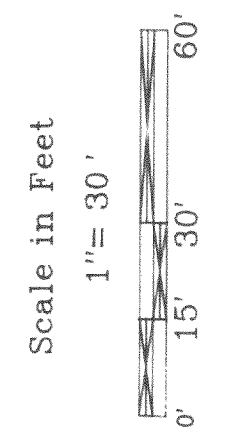

JENSEN SURVEYING & MAPPING S.C.
45 South Wisconsin Street P.O. Box 322
Elkhorn, Wisconsin. 53121
Telephone & Facsimile: (414) 723-3434

Copy ____ of ____ .

Not Certified Unless Stamped in red.

Copyright © 1995 by Jensen Surveying & Mapping S.C.
All rights reserved. No part of this survey plat may be reproduced or transmitted in any form by any means - graphic, electronic, or mechanical, including photocopying, tracing, or information storage and retrieval systems - without permission in writing from Thomas P.A. Jensen, Jensen Surveying & Mapping S.C.

I, Thomas P.A. Jensen, Wisconsin Registered Land Surveyor, do hereby certify that this survey was performed by me, or under my direction in full compliance with the owner's / agent's instructions and Chapter A-E 7 of the Wisconsin Administrative Code "Minimum Standards for Property Surveys"; and that this map is as accurate representation thereof to the best of my knowledge and belief.

Note: This survey plat is not certified unless signed and sealed in red ink.

Thomas P.A. Jensen R.L.S. 1084

Legend
Found Iron Pipe
Set Iron Rod

Sheet 1 of 1 Sheets.
Job Reference Number
1995.006

1995.006

416-1463

PLAT OF SURVEY

Of Riparian Interests

On Outlot 1 of Point View Park Subdivision, located in the Southeast 1/4 of Section 35, Town 4 North, Range 16 East, Town of LaGrange, Walworth County, Wisconsin.

Surveyed for: **Richard Howarth**
850 North Wisconsin Street
Elkhorn, Wisconsin. 53121

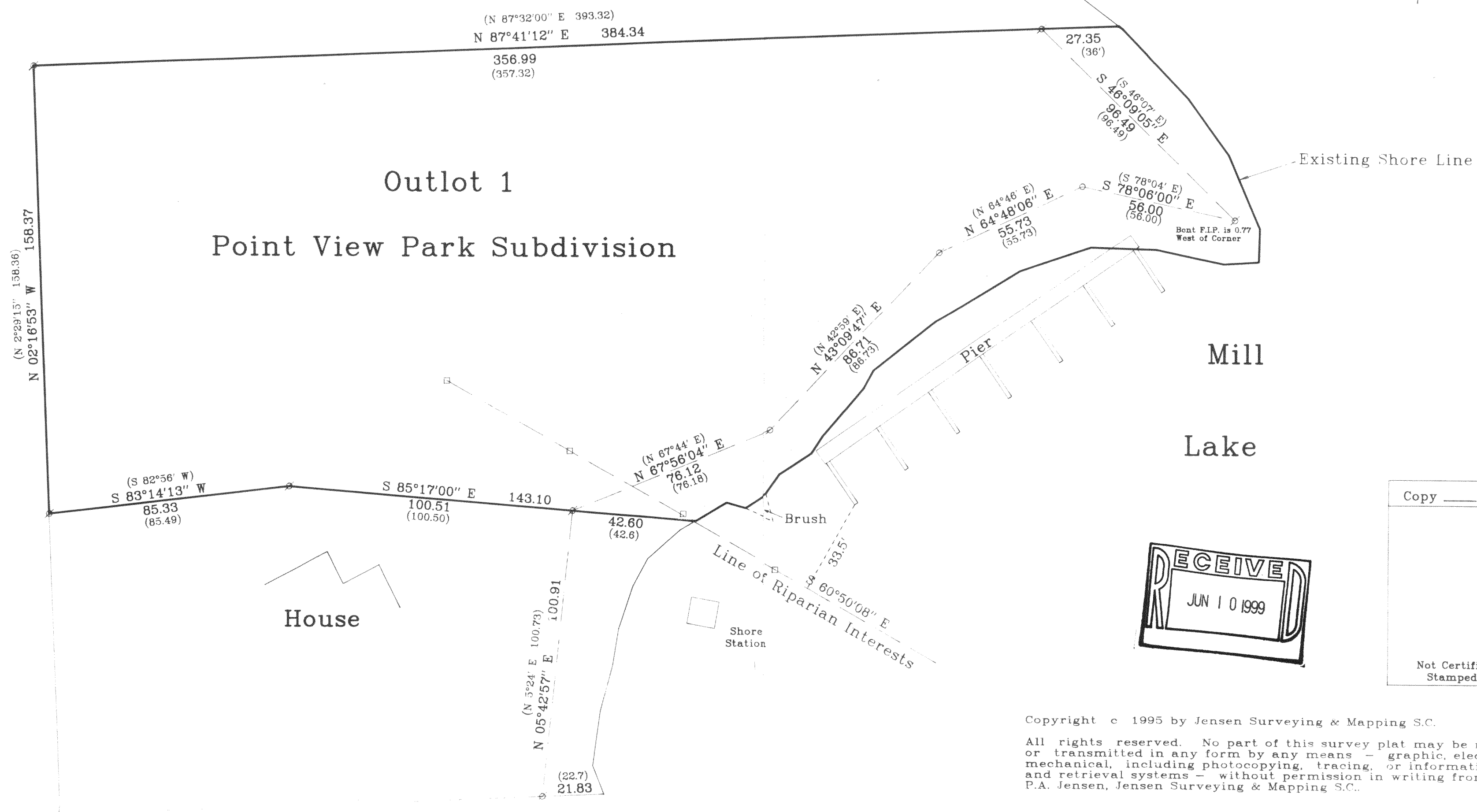

HPV-8 416-1463