

PLAT OF SURVEY

LOT 68 OF THE FIRST ADDITION TO BUBBLING SPRINGS SUBDIVISION, LOCATED IN SECTIONS 34 AND 35, TOWN 4 NORTH, RANGE 16 EAST, TOWN OF LAGRANGE, WALWORTH COUNTY, WISCONSIN.

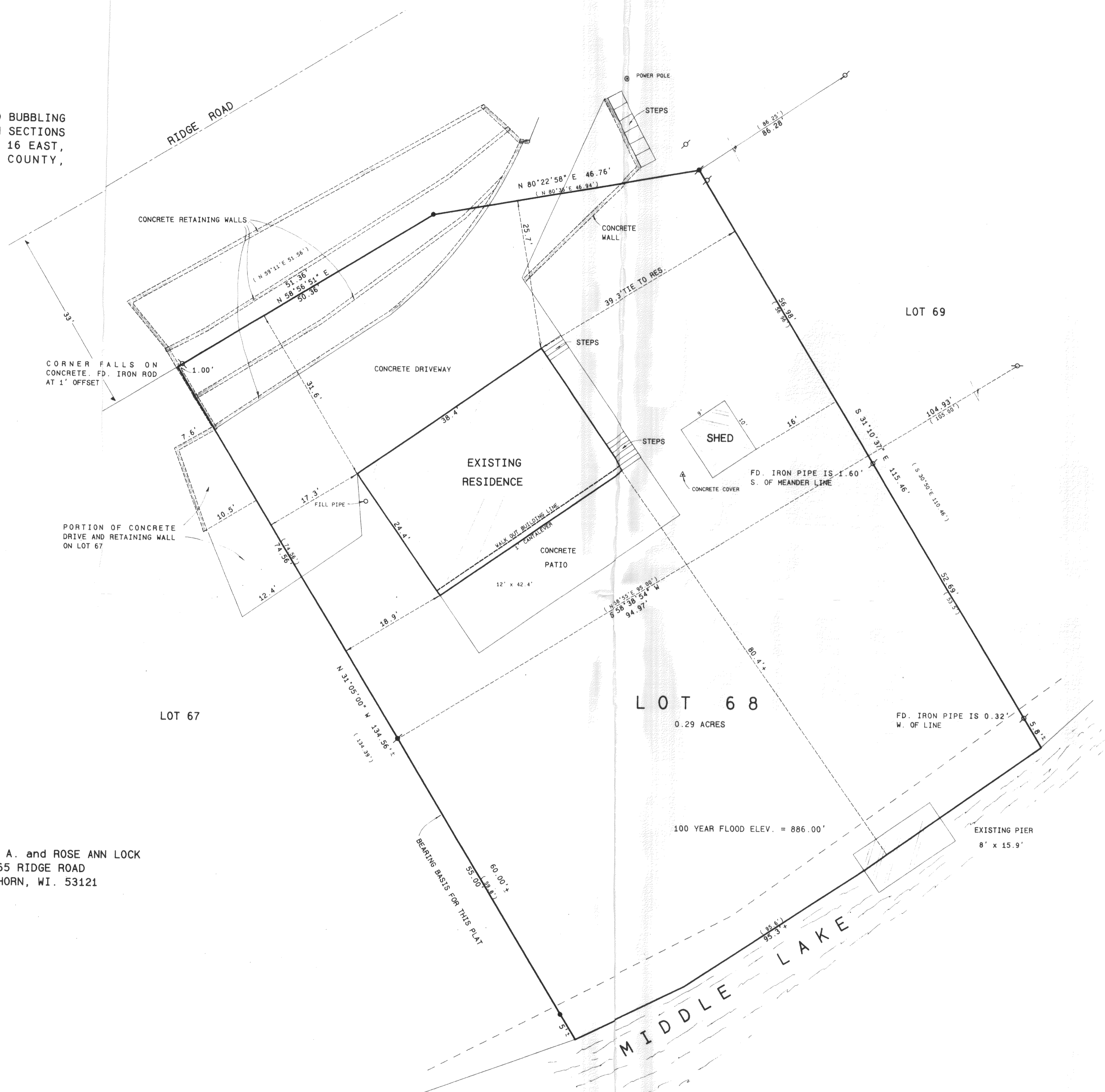

OWNERS: JOHN A. and ROSE ANN LOCK
W5665 RIDGE ROAD
ELKHORN, WI. 53121



SCALE 1" = 10 FEET

THE WEST LINE OF LOT 68 WAS ASSUMED TO BEAR N 31°05'00" W AS PLATTED.

Legend

- FOUND IRON PIPE
- FOUND IRON ROD
- FOUND BRASS CAPPED MONUMENT
- ⊕ FOUND CONCRETE MONUMENT
- ⊕ CHISEL CUT IN CONCRETE
- SET IRON ROD, 24" LONG, WEIGHING 1.5 LBS., LINEAL FT., 1/4" DIA.
- SET IRON ROD, 30" LONG, WEIGHING 4.5 LBS., LINEAL FT., 1/4" DIA.
- (xx) RECORDED AS DIMENSION
- - - EXISTING FENCE



SCALE: 1" = 10 FEET

I hereby certify that the above described property has been surveyed by me or under my direction and that the above map is a true representation thereof and shows the size and location of the property, its exterior boundaries, the location of all visible structures and easements, roadways and visible encroachments, if any. This survey is made for the use of the present owners of the property, and also those who purchase, mortgage, or guarantee the title thereto within one year from date hereof.

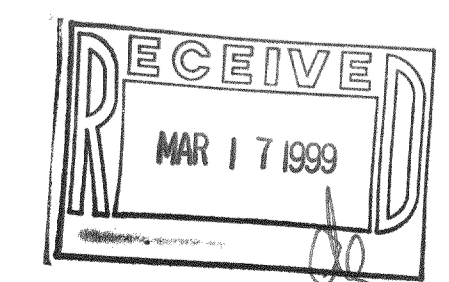

Kenneth B. Abernathy, Jr.
KENNETH B. ABERNATHY, JR.
WISCONSIN REGISTERED LAND SURVEYOR, S-1594
Date: DEC. 18, 1998 Job No. 98.1203