

PLAT OF SURVEY

LOT 12 AND THE EAST 15 FEET OF LOT 11
OF THE FIRST ADDITION TO LAUDERDALE PARK,
LOCATED IN SECTION 25, TOWN 4 NORTH, RANGE 16 EAST,
TOWN OF LAGRANGE, WALWORTH COUNTY, WISCONSIN

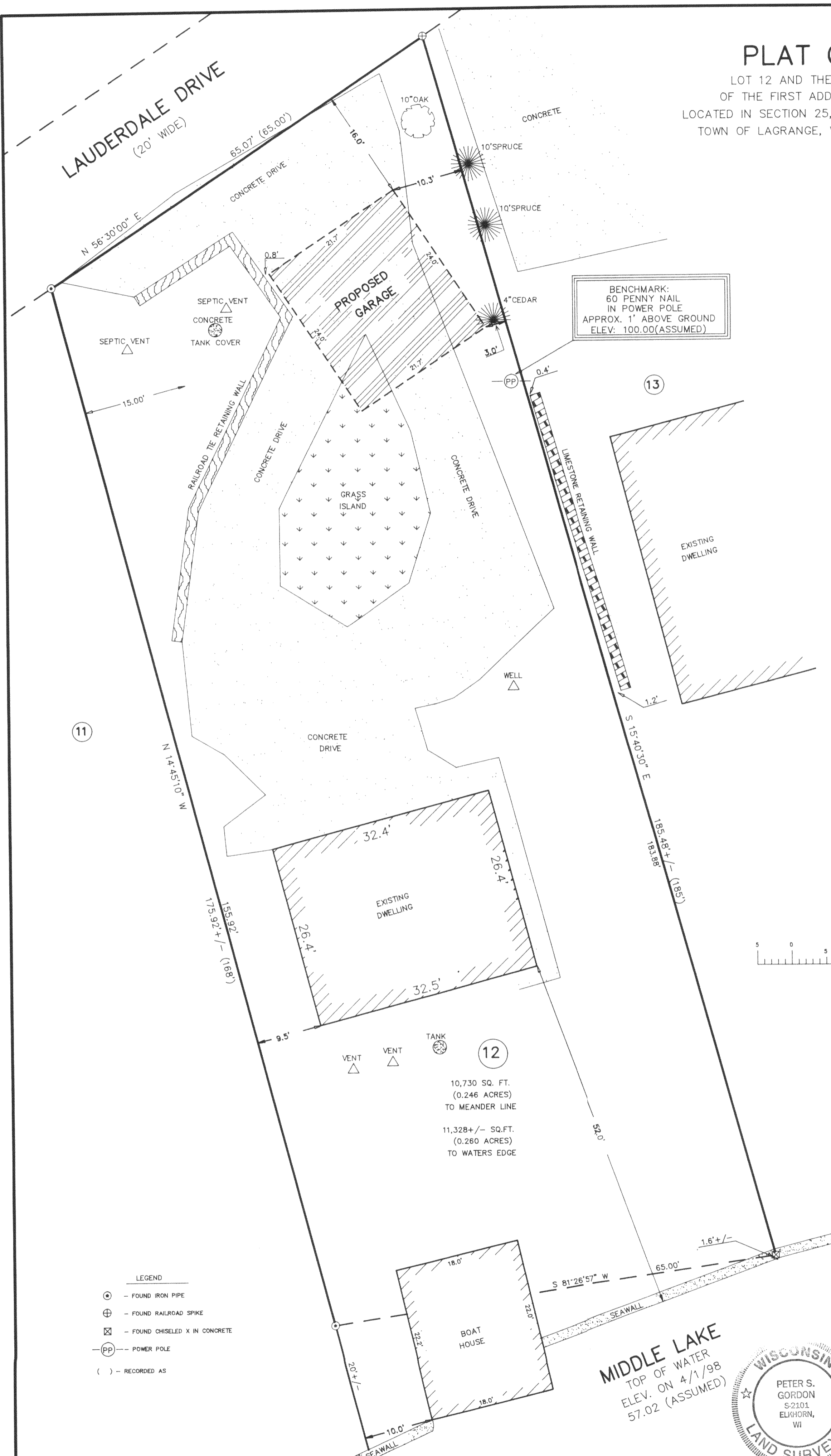

BENCHMARK:
60 PENNY NAIL
IN POWER POLE
APPROX. 1' ABOVE GROUND
ELEV. 100.00(ASSUMED)

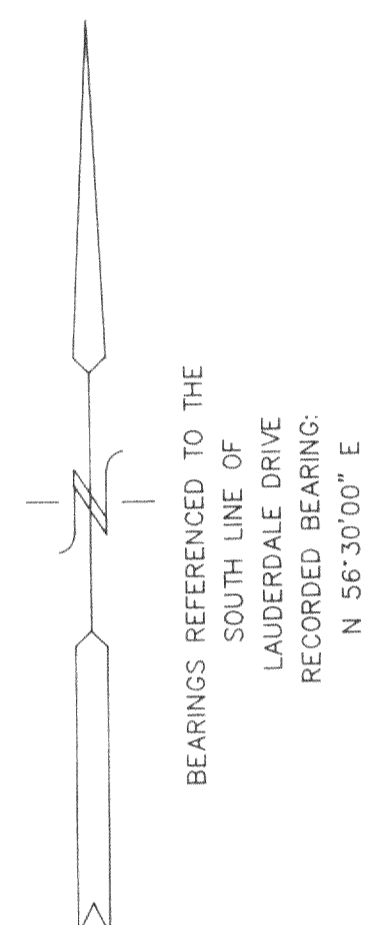

*NOTE: ELEVATIONS BASED ON
ASSUMED VERTICAL DATUM

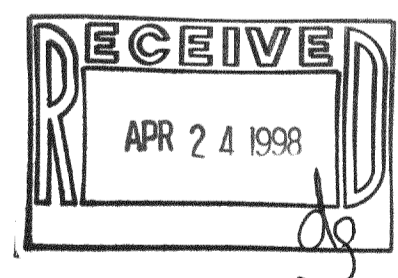
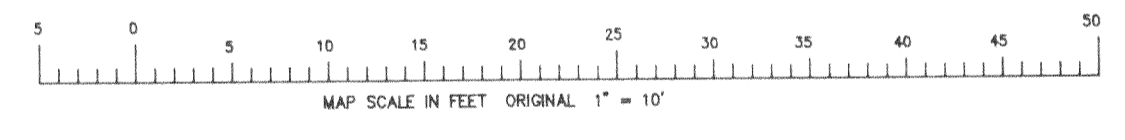

NOTE: COPIES OF THIS MAP TO WHICH THE FOLLOWING CERTIFICATE
WILL APPLY ARE BLUE LINE PRINTS SHOWING SURVEYOR'S ORIGINAL
SEAL AND SIGNATURE IN BLACK INK. COPIES BY ANY OTHER MEANS
MAY HAVE ALTERATIONS WHICH DO NOT REPRESENT THE SURVEYOR'S
WORK PRODUCT.

I HEREBY CERTIFY THAT THE ABOVE DESCRIBED PROPERTY HAS BEEN
SURVEYED UNDER MY DIRECTION AND THAT THE ABOVE MAP IS A TRUE
REPRESENTATION THEREOF AND SHOWS THE SIZE AND LOCATION OF
THE PROPERTY AND ITS EXTERIOR BOUNDARIES. THIS SURVEY IS
MADE FOR THE USE OF THE PRESENT OWNERS OF THE PROPERTY, AND
ALSO THOSE WHO PURCHASE, MORTGAGE, OR GUARANTEE THE TITLE
THERE TO WITHIN ONE YEAR FROM THE DATE HEREOF.

MIDDLE LAKE
TOP OF WATER
ELEV. ON 4/1/98
57.02 (ASSUMED)

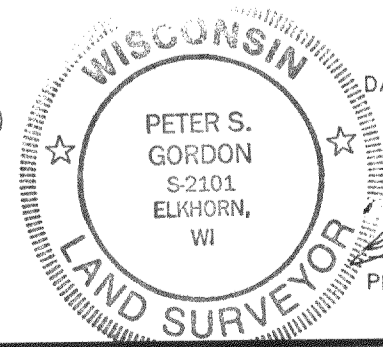

DATED: APRIL 8, 1998

PETER S. GORDON
S-2101
ELKHORN, WI
PETER S. GORDON R.L.S. 2101

- LEGEND
- ⊙ - FOUND IRON PIPE
 - ⊕ - FOUND RAILROAD SPIKE
 - ⊗ - FOUND CHISELED X IN CONCRETE
 - PP - POWER POLE
 - () - RECORDED AS

FARRIS, HANSEN & ASSOCIATES, INC.
Engineering, Architecture, Surveying
7 Ridgway Court P.O. Box 437
ELKHORN, WISCONSIN 53121
Office: (414) 723-2098
Fax: (414) 723-5886

WORK ORDERED BY:
RICK & PAM LEONHARDT
1836 GRANT STREET
DOWNERS GROVE, ILLINOIS 60515

LOT SURVEY

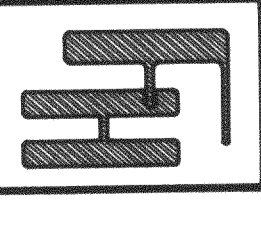

HLPA-4 416-1374