



PLAT OF SURVEY

LOT 15 OF HILLVIEW PARK SUBDIVISION
LOCATED IN THE SE 1/4 OF THE NW 1/4 OF SEC. 35
TOWN 4 NORTH, RANGE 16 EAST
WALWORTH COUNTY, WISCONSIN

WORK ORDERED BY: WES ERSKINE
ERSKINE CONSTRUCTION
27 S. BROAD STREET
ELKHORN, WISCONSIN

FARRIS, HANSEN & ASSOCIATES, INC.
Engineering, Architecture, Surveying
7 Ridgeway Court P.O. Box 437
ELKHORN, WISCONSIN 53121
Office: (414) 723-2098
Fax: (414) 723-5986

REVISIONS

PROJECT NO.
4749
DATE:
04-23-97
SHEET NO.
1 OF 1

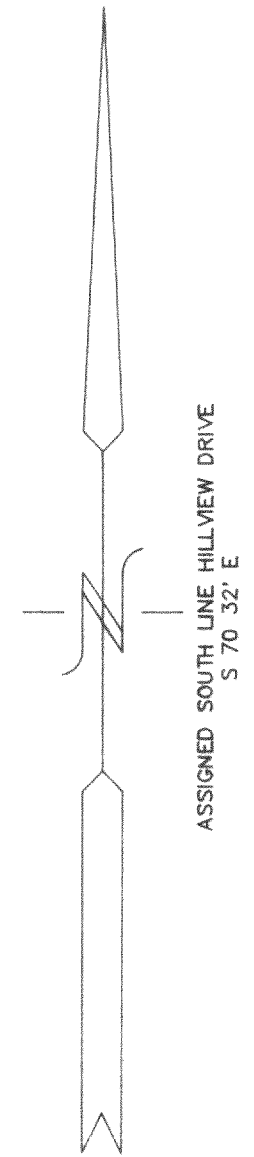
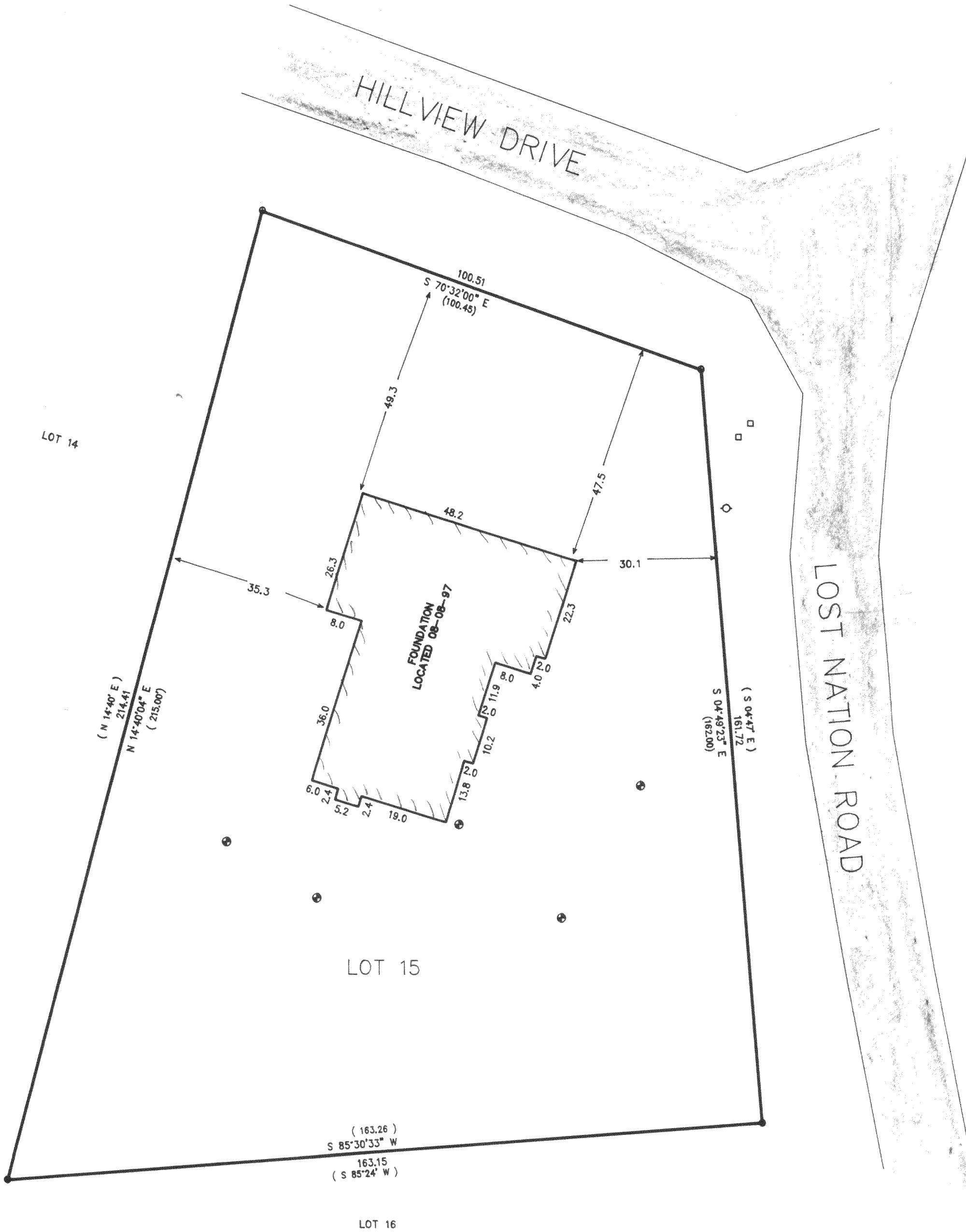

- LEGEND
- = FOUND IRON PIPE STAKE
 - = FOUND IRON REBAR STAKE
 - (XXX) = RECORDED AS
 - ⊙ = SOIL BORING
 - = UTILITY CONTROL BOX
 - = POWER POLE

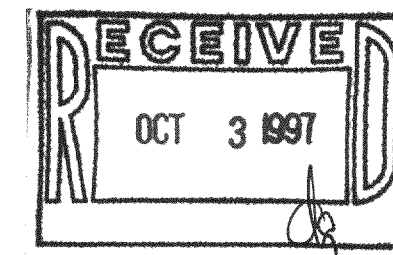

NOTE: COPIES OF THIS MAP TO WHICH THE FOLLOWING CERTIFICATE WILL APPLY ARE BLUE LINE PRINTS SHOWING SURVEYOR'S ORIGINAL SEAL AND SIGNATURE IN BLACK INK. COPIES BY ANY OTHER MEANS MAY HAVE ALTERATIONS WHICH DO NOT REPRESENT THE SURVEYOR'S WORK PRODUCT.

I HEREBY CERTIFY THAT THE ABOVE DESCRIBED PROPERTY HAS BEEN SURVEYED UNDER MY DIRECTION AND THAT THE ABOVE MAP IS A TRUE REPRESENTATION THEREOF AND SHOWS THE SIZE AND LOCATION OF THE PROPERTY AND ITS EXTERIOR BOUNDARIES. THIS SURVEY IS MADE FOR THE USE OF THE PRESENT OWNERS OF THE PROPERTY, AND ALSO THOSE WHO PURCHASE, MORTGAGE, OR GUARANTEE THE TITLE THERETO WITHIN ONE YEAR FROM THE DATE HEREOF.

DATED: 4-23-97

Peter S. Gordon
PETER S. GORDON R.L.S. 2101

REV. 8-8-97 TO SHOW FOUNDATION LOCATION

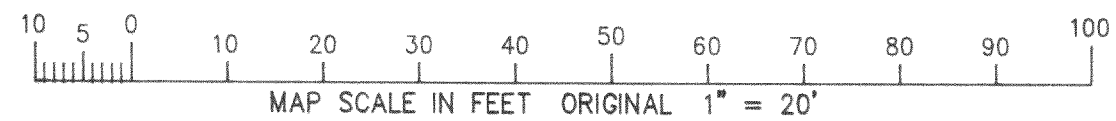

HHV-15
416-1322