

LEGEND

- - INDICATES IRON PIPE FOUND
- - INDICATES IRON PIPE SET
- X - INDICATES NAIL

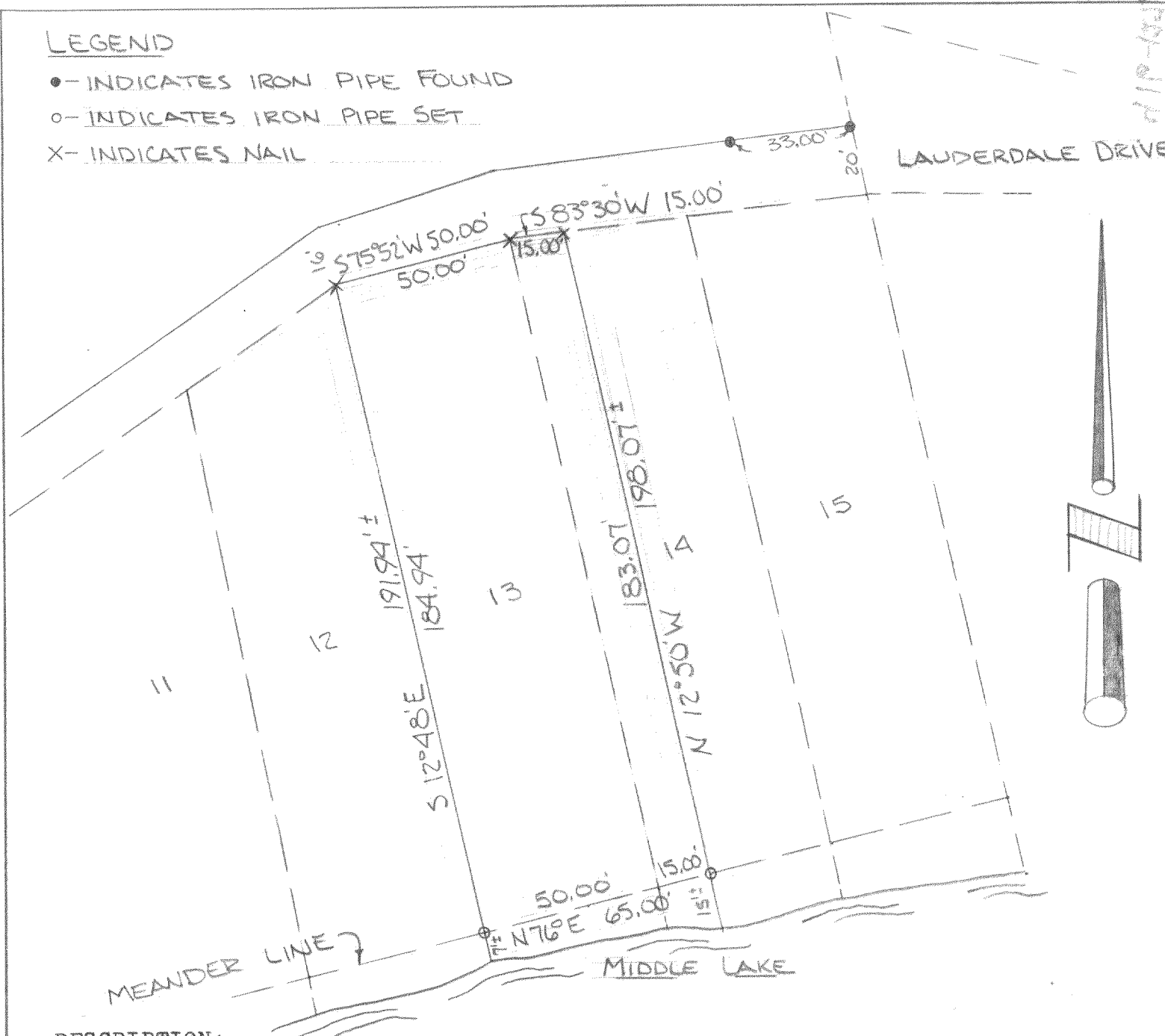

DESCRIPTION:

All of Lot 13 and the West 15.00 feet of Lot 14 as measured along the North line of said lot and the meander line to Middle Lake all in Lauderdale Park 1st Addition, a subdivision located in the SW $\frac{1}{4}$ of Section 25, T4N, R16E, Walworth County, Wisconsin.

CERTIFICATE:

I, Joseph M. Biagi, surveyor, do hereby certify that I have surveyed the property hereon described.

DATE:

June 15, 1973

Joseph M. Biagi
Elkhorn, Wisconsin

RLS #12

HIP-1978

HLPA-5

416-127B