

Plat of Survey

of
 Lot 2, Block 4, Bay View Manor,
 a subdivision located in the
 Northwest 1/4 of Section 36,
 Town 4 North, Range 16 East,
 Town of LaGrange, Walworth
 County, Wisconsin.

Surveyed for:

Eugene Stang

4207 North Sayre Street
 Norridge, Illinois 60634-1331

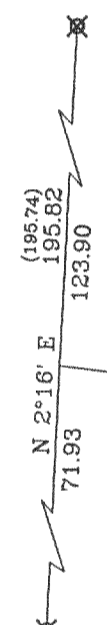
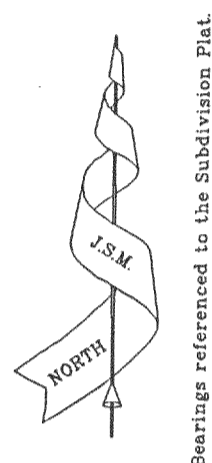
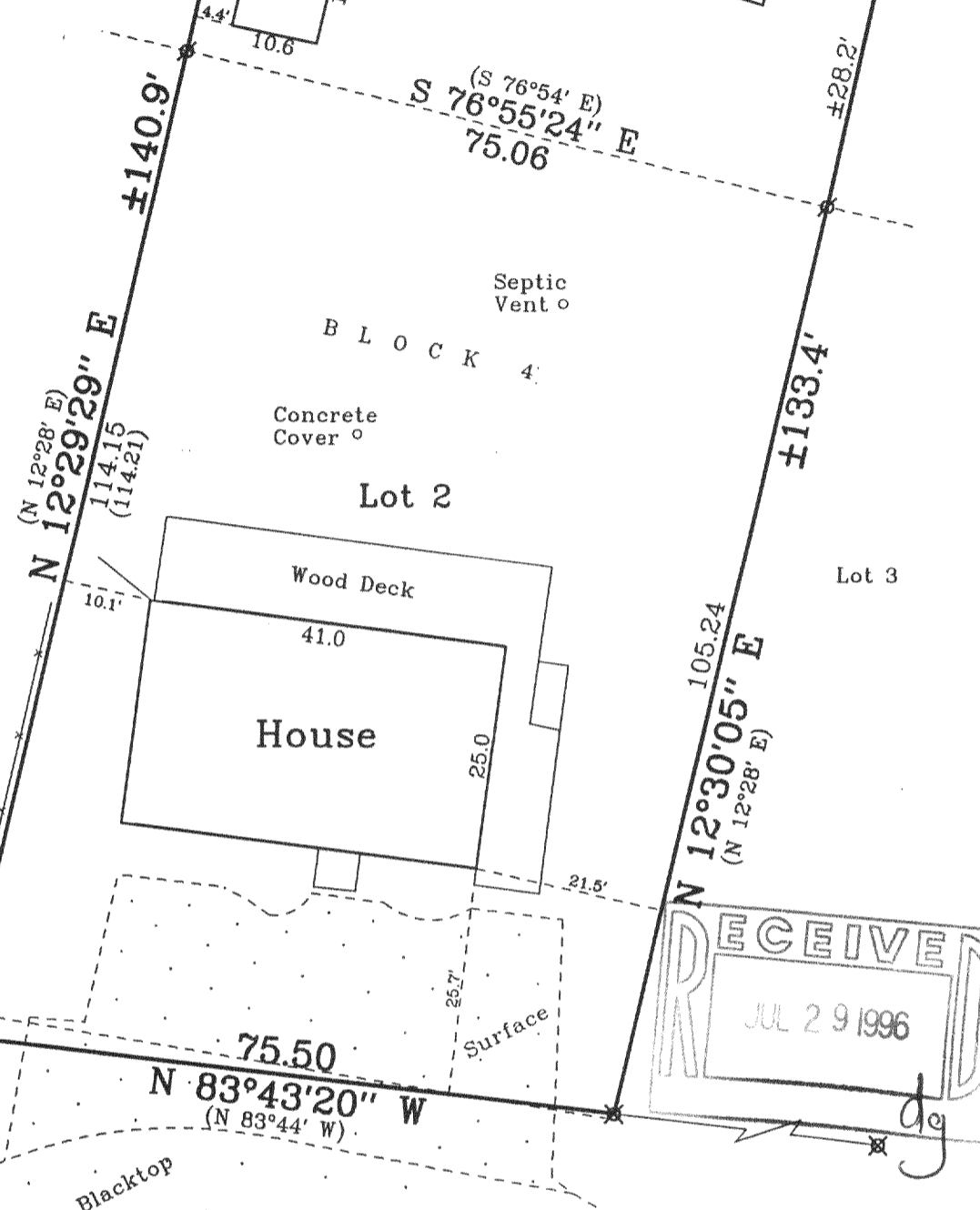
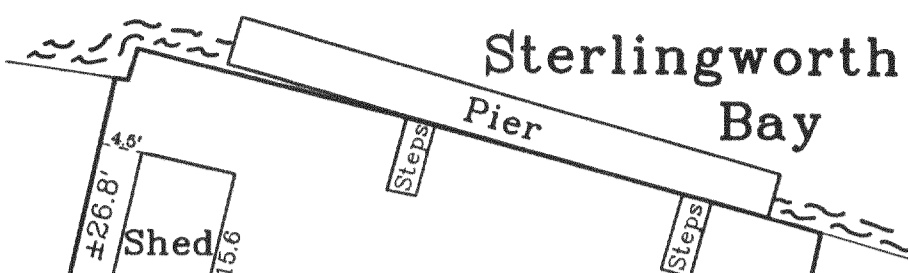

Note: This survey plat is not certified unless signed and sealed in red ink.

Copy ____ of ____

WISCONSIN

★ THOMAS P.A. JENSEN ★

S-1084 Elkhorn, WI

LAND SURVEYOR

Not Certified Unless Stamped in red.

Sterlingworth Drive

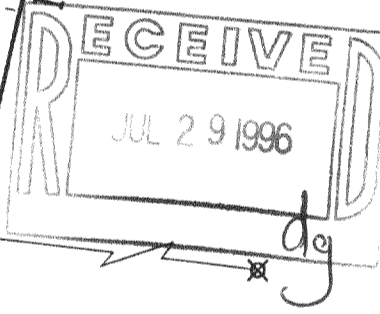

Copyright © 1995 by Jensen Surveying & Mapping S.C.

All rights reserved. No part of this survey plat may be reproduced or transmitted in any form by any means - graphic, electronic, or mechanical, including photocopying, tracing, or information storage and retrieval systems - without permission in writing from Thomas P.A. Jensen, Jensen Surveying & Mapping S.C.

I, Thomas P.A. Jensen, Wisconsin Registered Land Surveyor, do hereby certify that this survey was performed by me, or under my direction in full compliance with the owner's / agent's instructions and Chapter A-E 7 of the Wisconsin Administrative Code "Minimum Standards for Property Surveys"; and that this map is an accurate representation thereof to the best of my knowledge and belief.

Date: 8-7-95 *Thomas P.A. Jensen*
 Thomas P.A. Jensen R.L.S. 1084

- Legend**
- ⊗ Found Iron Rod
 - ⊙ Found Iron Pipe
 - Set Iron Rod, 3/4" dia.
 - () Recorded Dimension

Jensen Surveying & Mapping S.C.
 45 South Wisconsin Street P.O. Box 322
 Elkhorn, Wisconsin. 53121
 Telephone & Facsimile (414) 723-3434

Mapping Date: 8-7-95.
 Revisions:
 Sheet 1 of 1 Sheets
 Job Reference No.
1995.065

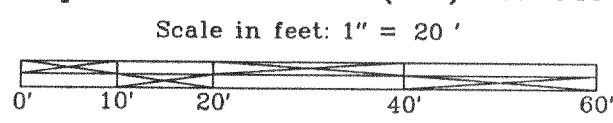

HB-52
 416-1260