



AMERICAN SURVEYING COMPANY, INC.

LAND SURVEYORS
11931 Hwy. "K"
FRANKSVILLE, WISCONSIN
TEL. NO. (414) 835-4774

PLAT OF SURVEY

PREPARED FOR: BADGER HOMES
DESCRIPTION: LOT 16, OF SOUTHMOOR SUBDIVISION, IN THE SOUTHWEST 1/4 OF SECTION 25, TOWN 4 NORTH, RANGE 16 EAST,
TOWN OF LAGRANGE, WALWORTH COUNTY, WISCONSIN.

OWNER:

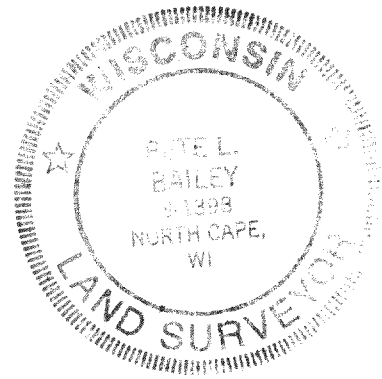
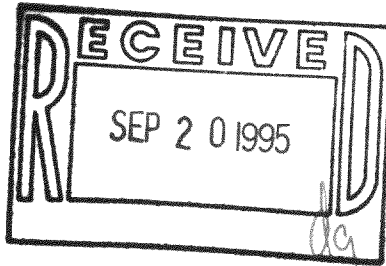

VACANT
x 100.0

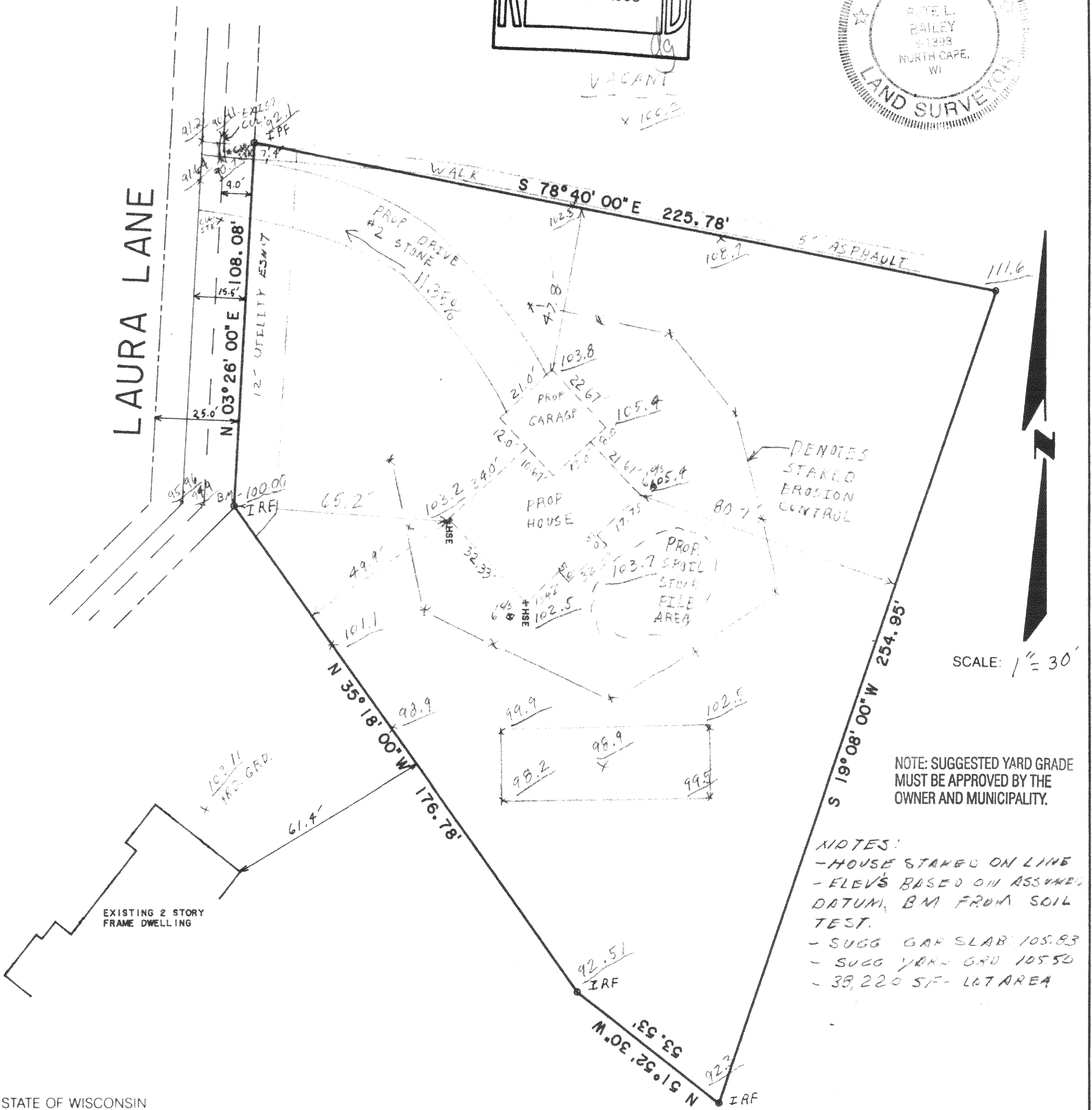

DENOTES
STAKED
EROSION
CONTROL

SCALE: 1" = 30'

NOTE: SUGGESTED YARD GRADE
MUST BE APPROVED BY THE
OWNER AND MUNICIPALITY.

- NOTES:
- HOUSE STAKED ON LINE
 - ELEV'S BASED ON ASSUMED DATUM, BM FROM SOIL TEST.
 - SUGG GAR SLAB 105.83
 - SUGG YARD GRD 105.50
 - 39,220 SF - LOT AREA

STATE OF WISCONSIN
COUNTY OF RACINE

I hereby certify that I have surveyed the above described property and the above map is a true representation thereof and shows the size and location of the property, its exterior boundaries, the location of all visible structures and dimensions of all principle buildings thereon, boundary fences, apparent easements, roadways and visible encroachments, if any.

This survey is made for the present owners of the property, and also those who purchase, mortgage, or guarantee the title thereto within one (1) year from the date thereof.

Dated at NORTH CAPE this 13TH day of JUNE, 19 95. Recertified _____

P. L. Bailey
Registered Land Surveyor

JOB NO. 95,053

HSM-16
416-1154