

ABERNATHY and ASSOCIATES

Kenneth B. Abernathy Jr.

Wisconsin Registered Land Surveyor **S-1594**

Rt. 3, Box 273
Elkhorn, Wisconsin 53121
Phone: (414) 723-4260 (office)
(414) 723-7209 (FAX)

PLAT OF SURVEY

Lot 11 of Green Lake Subdivision, located in the Southeast 1/4 and the Southwest 1/4 of the Northwest 1/4 of Section 25, Town 4 North, Range 16 East, Town of La Grange, Walworth County, Wisconsin.

Lot 10

Lot 11
0.46 Acres ±

Lot 12

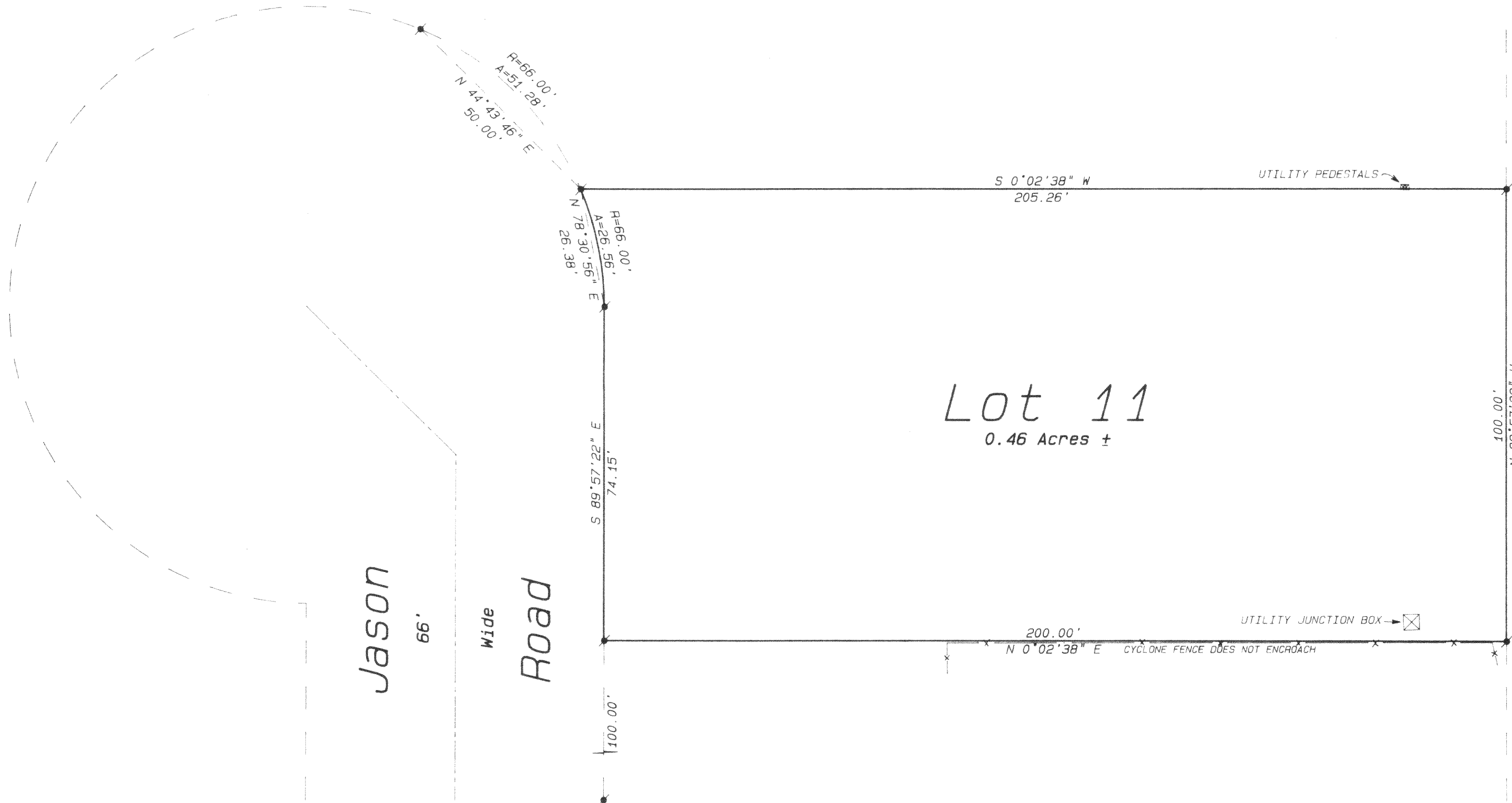

Jason
66'

Wide
Road

UNPLATTED LANDS OWNED BY OTHERS
SOUTH LINE OF GREEN LAKE SUBDIVISION
100.00'

Legend

- FOUND IRON PIPE
- FOUND IRON ROD
- FOUND BRASS CAPPED MONUMENT
- ✱ FOUND CONCRETE MONUMENT
- + CHISEL CUT IN CONCRETE
- SET IRON ROD, 24" LONG, WEIGHING 1.5 LBS., LINEAL FT., 3/8" DIA.
- SET IRON ROD, 30" LONG, WEIGHING 4.5 LBS., LINEAL FT., 1-11/16" DIA.
- (XX) RECORDED AS DIMENSION
- EXISTING FENCE

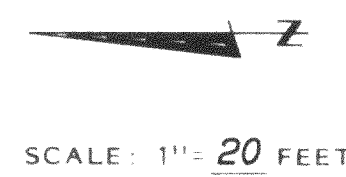
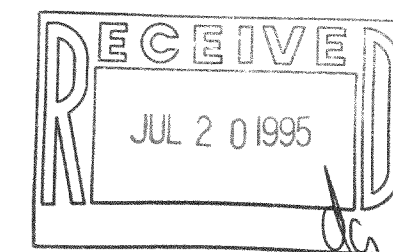

Ordered by: Pam Paul
Coldwell Banker
TLC Realty, Inc.
Route 5, Box 5
Elkhorn, Wisconsin 53121

Owner: Jeffery J. Griedl
Route 1, Box GL10
Elkhorn, Wisconsin 53121

Buyer: Cynthia J. Ford

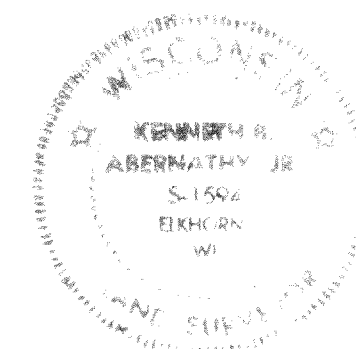

I hereby certify that the above described property has been surveyed by me in under my direction and that the above map is a true representation thereof and shows the size and location of the property, its exterior boundaries, the location of all visible structures and dimensions of all principal buildings thereon, boundary fences, apparent easements, railroads and visible encroachments, if any.
This survey is made for the use of the present owners of the property and also those who purchase, mortgage, or guarantee the title thereto within one year from date hereof.

Kenneth B. Abernathy Jr.
KENNETH B. ABERNATHY, JR.
WISCONSIN REGISTERED LAND SURVEYOR,
S-1594

Date June 14, 1995 Job No. 1995.609