

**PLAT OF SURVEY**

LOT 9 OF WALNUT HILLS SUBDIVISION LOCATED IN THE NE 1/4 OF THE NW 1/4 AND THE NW 1/4 OF THE NE 1/4 AND THE SW 1/4 OF THE NE 1/4 OF SECTION 36, TOWN 4 NORTH, RANGE 16 EAST, WALWORTH COUNTY, WISCONSIN.

OWNER: DONNA BURNS  
W8491 SPRINGWOOD DR.  
DELAVAN, WI. 53115

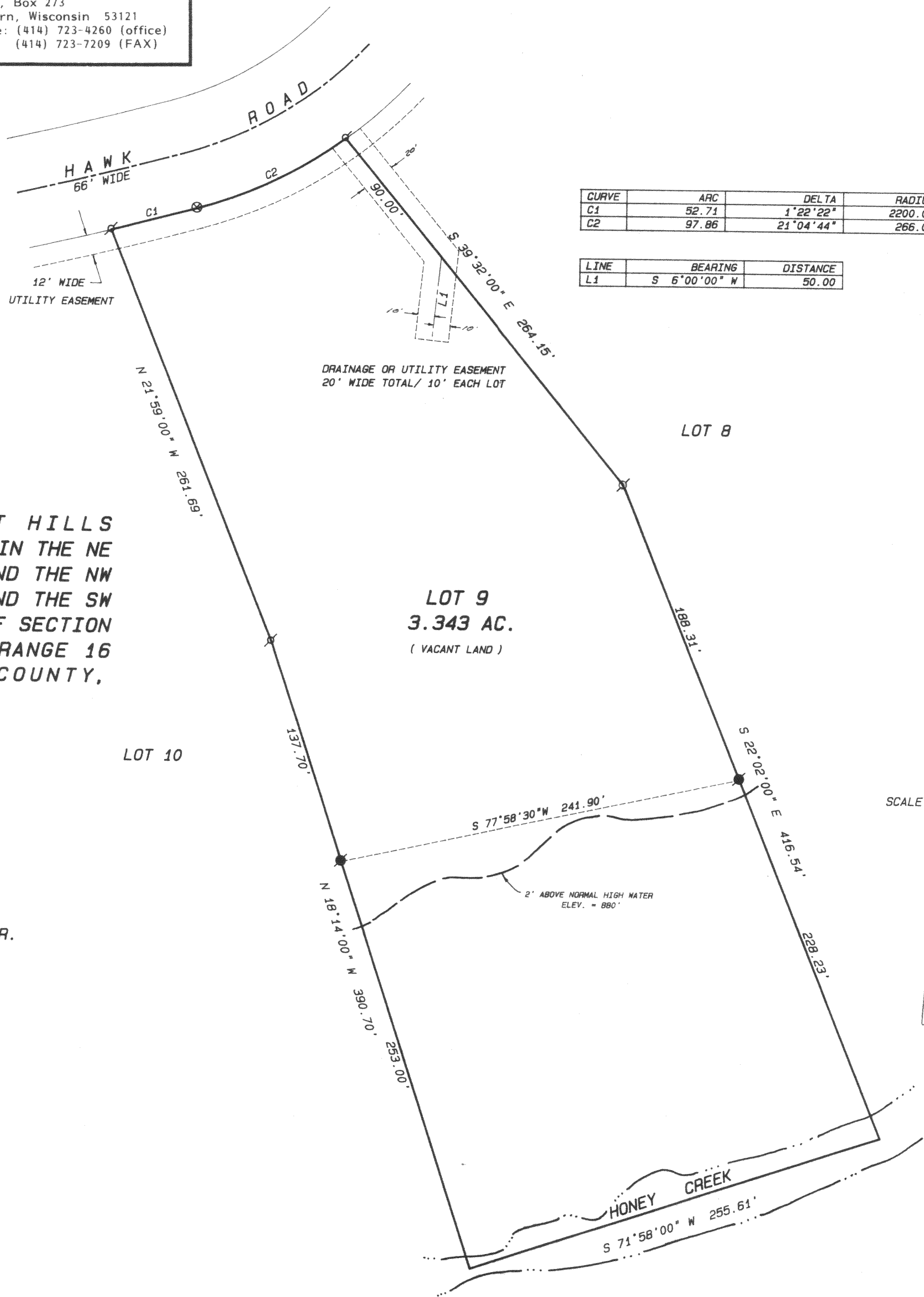

CURVE	ARC	DELTA	RADIUS	CHORD LENGTH	CHORD BEARING
C1	52.71	1°22'22"	2200.00	52.71	N 75°34'11" E
C2	97.86	21°04'44"	266.00	97.31	N 64°20'38" E

LINE	BEARING	DISTANCE
L1	S 6°00'00" W	50.00



SCALE 1" = 50 FEET

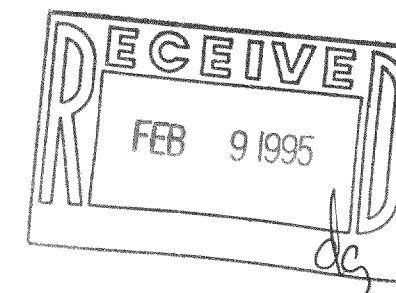

**Legend**

- ⊕ FOUND IRON PIPE
- FOUND IRON ROD
- FOUND BRASS CAPPED MONUMENT
- ⊙ FOUND CONCRETE MONUMENT
- + CHISEL CUT IN CONCRETE
- SET IRON ROD, 24" LONG, WEIGHING 1.5 LBS./LINEAL FT., 3/8" DIA.
- SET IRON ROD, 30" LONG, WEIGHING 4.5 LBS./LINEAL FT., 1-11/16" DIA.
- (xx) RECORDED AS DIMENSION
- - - EXISTING FENCE

SCALE: 1" = 50 FEET

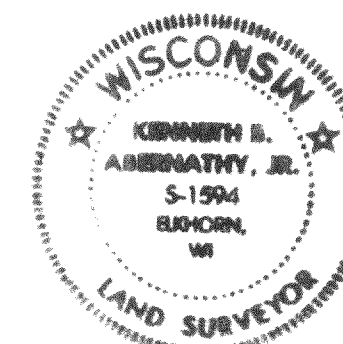

"I hereby certify that the above described property has been surveyed by me or under my direction and that the above map is a true representation thereof and shows the size and location of the property, its exterior boundaries, the location of all visible structures and dimensions of all principal buildings thereon, boundary fences, apparent easements, roadways and visible encroachments, if any."  
"This survey is made for the use of the present owners of the property, and also those who purchase, mortgage, or guarantee the title thereto within one year from date hereof."

*Kenneth B. Abernathy Jr.*

KENNETH B. ABERNATHY, JR.  
WISCONSIN REGISTERED LAND SURVEYOR,  
S-1594

Date: DEC. 14, 1994 Job No. 94.1210