

WALWORTH COUNTY
 SURVEYING & MAPPING
 727 HENRY STREET
 LAKE GENEVA, WISCONSIN
 414-248-0505

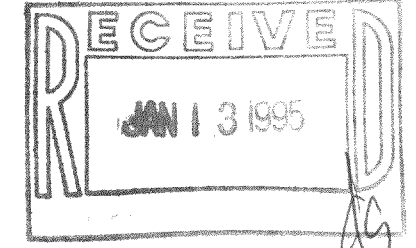

PLAT OF SURVEY OF

LOT 12 AND THE EAST 15 FEET OF LOT 11 OF THE FIRST
 ADDITION TO LAUDERDALE PARK, LOCATED IN SECTION 25,
 T 4 N, R 16 E, TOWN OF LAGRANGE, WALWORTH COUNTY,
 WISCONSIN.

ORDERED BY: KEEFE REAL ESTATE
 704 MAIN STREET
 LAKE GENEVA, WISCONSIN
 53147

GRAPHIC SCALE



(IN FEET)
 1 inch = 30 ft.

- ⊘-IRON PIPE FOUND
- ⊘-IRON ROD FOUND
- CONCRETE MONUMENT FOUND
- IRON PIPE PLACED
- ()-RECORDED AS

I HEREBY CERTIFY THAT I HAVE SURVEYED THE ABOVE DESCRIBED
 PROPERTY AND THAT THE ABOVE MAP IS A TRUE REPRESENTATION
 THEREOF AND SHOWS THE SIZE AND LOCATION OF THE PROPERTY,
 ITS EXTERIOR BOUNDARIES, THE LOCATION OF ALL VISIBLE STRUCTURES
 AND DIMENSIONS OF ALL PRINCIPAL BUILDINGS THEREON, BOUNDARY
 FENCES, APPARENT EASEMENTS, ROADWAYS AND VISIBLE ENCROACH-
 MENTS, IF ANY, TO THE BEST OF MY KNOWLEDGE AND BELIEF.

THIS SURVEY IS MADE FOR THE USE OF THE PRESENT OWNERS OF
 THE PROPERTY AND ALSO THOSE WHO PURCHASE, MORTGAGE OR
 QUARANTEE THE TITLE THERETO WITHIN ONE (1) YEAR FROM DATE
 HEREOF.

Robert M. Baerenwald
 ROBERT M. BAERENWALD
 WISCONSIN REGISTERED LAND SURVEYOR, S-1508

DATE June 29, 1994 JOB NO. 4283

NOTE: THIS IS NOT A CERTIFIED COPY UNLESS SEALED.

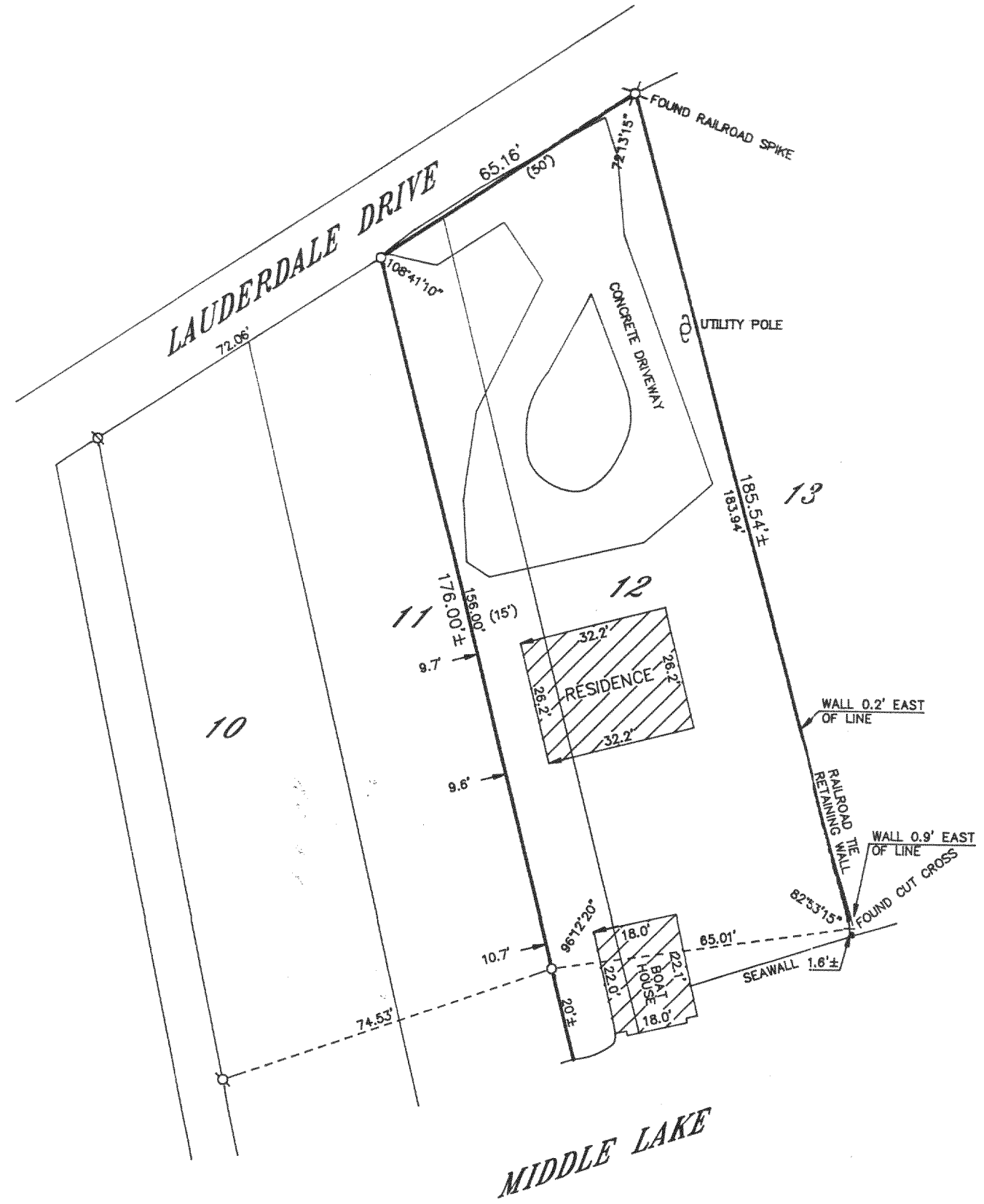

416-1098

HCPA-4