

PLAT OF SURVEY

of
 Lots 5 and 6 of Baywood Park Subdivision,
 located in the Northeast 1/4 of Section 2, Town 3 North,
 Range 16 East, Town of Sugar Creek, and the Southeast 1/4
 of Section 35, Town 4 North, Range 16 East, Town of
 La Grange, Walworth County, Wisconsin.

Surveyed for: **Jeff & Kris Wiswell**
 RFD 1
 Elkhorn, Wisconsin. 53121

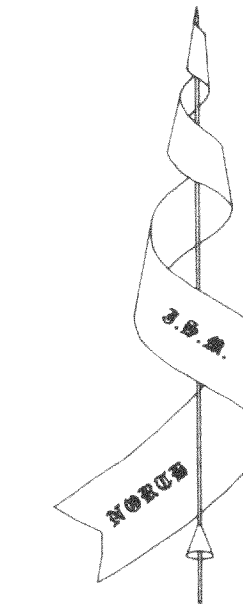

Bearings referenced to the Subdivision
 Plat of Baywood Park Subdivision.

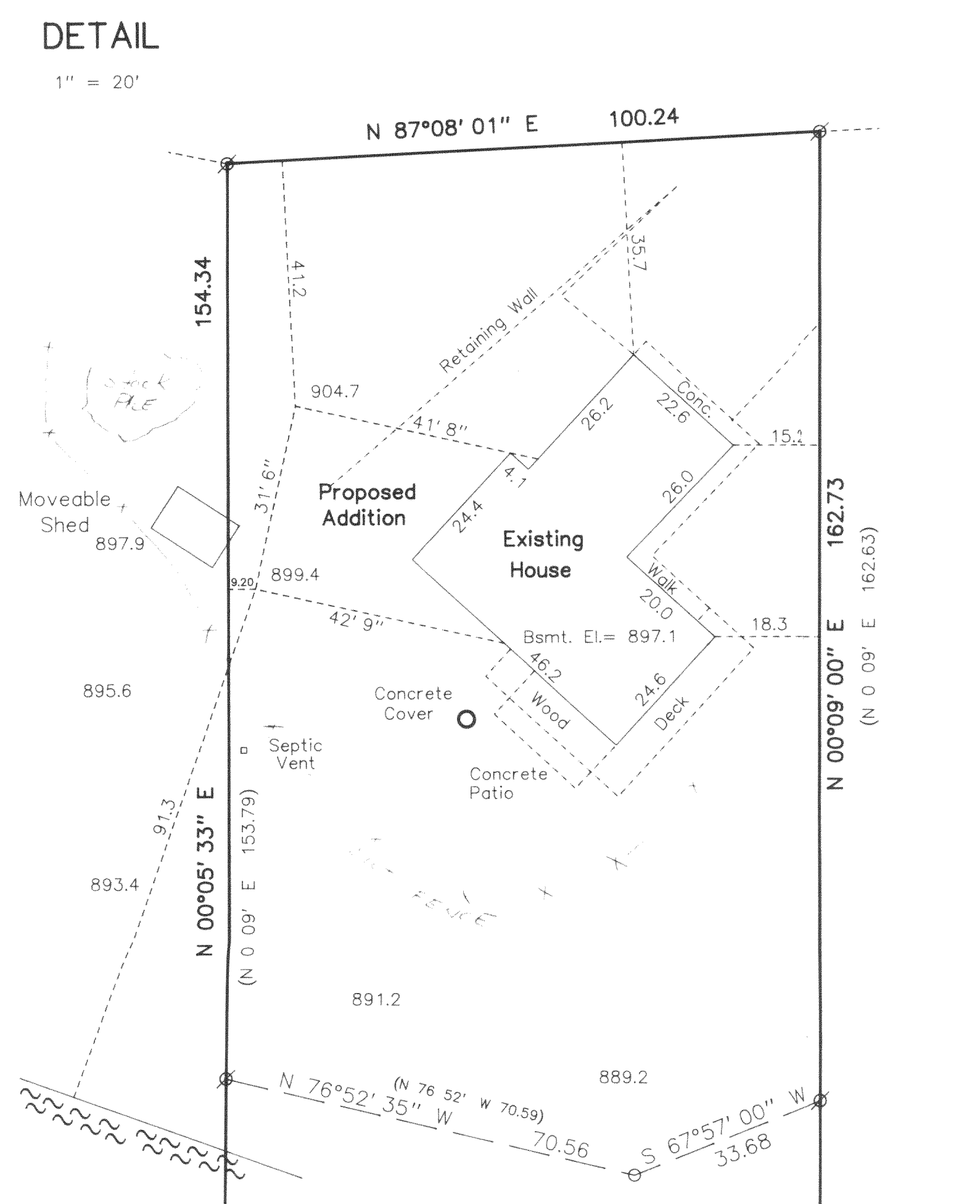
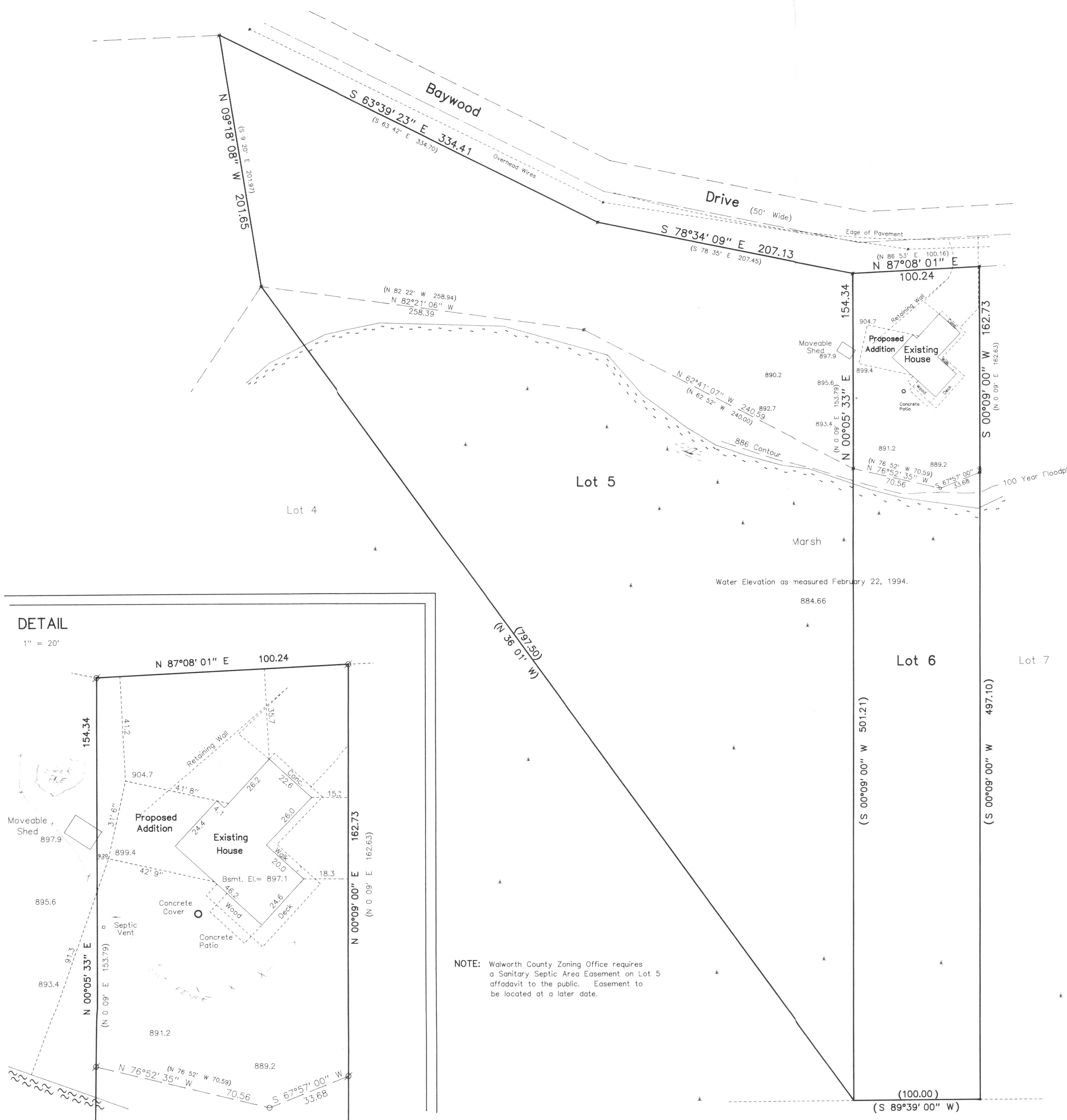

JENSEN SURVEYING & MAPPING S.C.

45 South Wisconsin Street P.O. Box 322
 Elkhorn, Wisconsin. 53121
 Telephone & Facsimile (414) 723-3434

Mapping date: February 24, 1994.

Revisions:

Legend

- # Found Iron Pipe
- o Set Iron Rod 3/4" dia.
- () Recorded as Dimension
- * Utility Pole

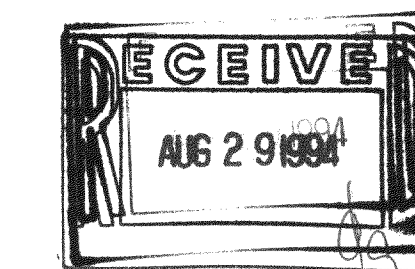

Scale in Feet

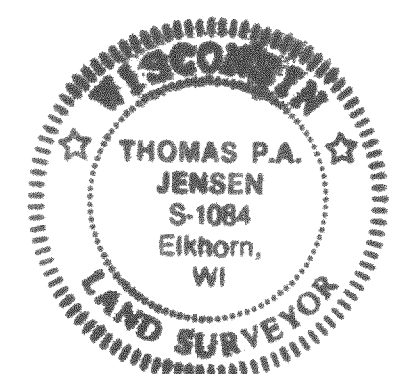
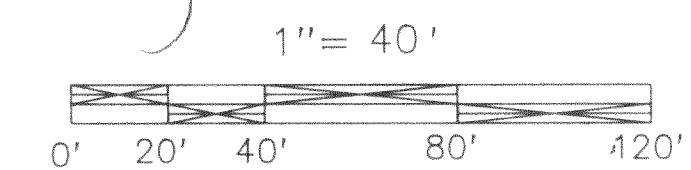

Copyright © 1994 by Jensen Surveying & Mapping S.C.

All rights reserved. No part of this survey plat may be reproduced or transmitted in any form by any means - graphic, electronic, or mechanical, including photocopying, tracing, or information storage and retrieval systems - without permission in writing from Thomas P.A. Jensen, Jensen Surveying & Mapping S.C..

I, Thomas P.A. Jensen, Wisconsin Registered Land Surveyor, do hereby certify that this survey was performed by me, or under my direction in full compliance with the owner's / agent's instructions and Chapter A-E 7 of the Wisconsin Administrative Code "Minimum Standards for Property Surveys"; and that this map is as accurate representation thereof to the best of my knowledge and belief.

Thomas P.A. Jensen
 Thomas P.A. Jensen R.L.S. 1084

Note: This survey plat is not certified unless signed and sealed in red ink.

Sheet no. 1 of 1 Sheets

Job Reference Number: 1994.006

H&P-5
 H&P-6
 SEP-5
 SEP-6