

PLAT OF SURVEY

of

Lot 16 of Southmoor Subdivision, located in the Southwest 1/4 of Section 25, Town 4 North, Range 16 East, Town of LaGrange, Walworth County, Wisconsin.

Surveyed for: **Keefe Real Estate, Inc.**
704 West Main Street
Lake Geneva, Wisconsin. 53147

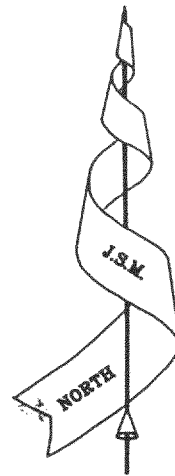

Bearings referenced to the Subdivision Plat.

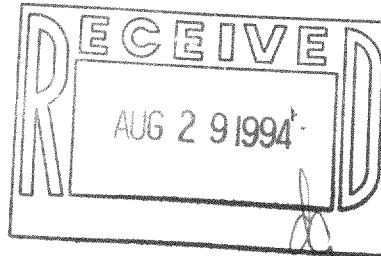
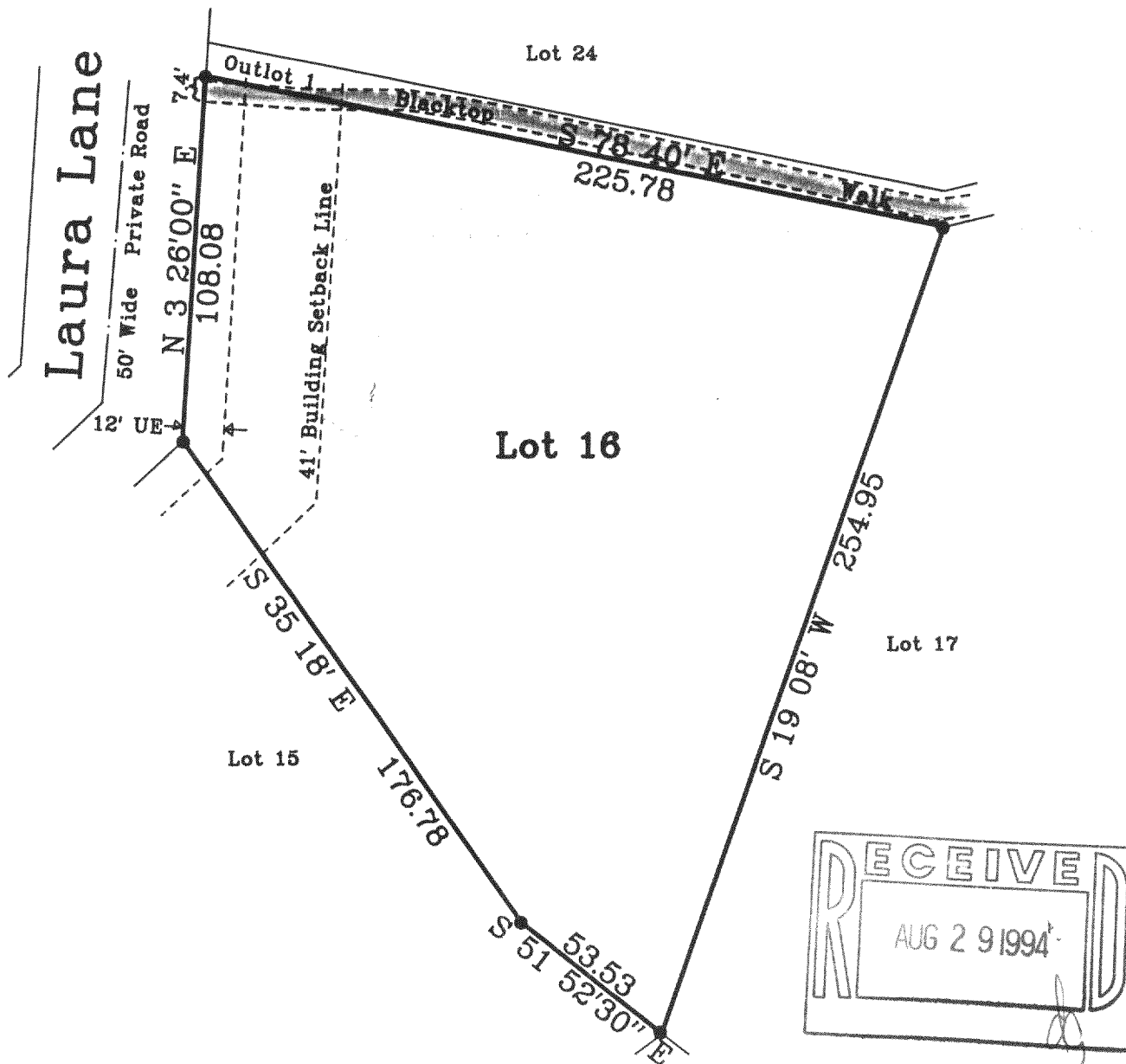

Copyright © 1994 by Jensen Surveying & Mapping S.C.

All rights reserved. No part of this survey plat may be reproduced or transmitted in any form by any means - graphic, electronic, or mechanical, including photocopying, tracing, or information storage and retrieval systems - without permission in writing from Thomas P.A. Jensen, Jensen Surveying & Mapping S.C..

I, Thomas P.A. Jensen, Wisconsin Registered Land Surveyor, do hereby certify that this survey was performed by me, or under my direction in full compliance with the owner's / agent's instructions and Chapter A-E 7 of the Wisconsin Administrative Code "Minimum Standards for Property Surveys"; and that this map is as accurate representation thereof to the best of my knowledge and belief.

Thomas P.A. Jensen
Thomas P.A. Jensen R.L.S. 1084

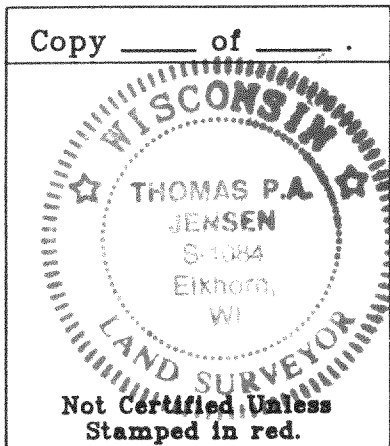

Legend

JENSEN SURVEYING & MAPPING S.C.

- Found Concrete Monument
- Found Iron Rod
- Found Iron Pipe
- Set Iron Rod

45 South Wisconsin Street P.O. Box 322
Elkhorn, Wisconsin. 53121
Telephone & Facsimile (414) 723-3434

Mapping date: August 10, 1994
Revisions:

Sheet 1 of 1 Sheets

Job Reference number:

Scale in Feet
1"=50'

HSM-16

416-1027 1994.046