

# Plat of Survey

Survey For: WOLTER BROS. BUILDERS  
 Location: LORWOOD DRIVE

BACHTELL

Description: LOT 4 LORWOOD ACRES, a subdivision located in part of the S.E. 1/4 of the S.W. 1/4 and in part of the S.W. 1/4 and S.E. 1/4 of the S.E. 1/4 of Section 35, Town 4 North, Range 15 East, and in the N.W. 1/4 of the N.E. 1/4 of Section 2, Town 3 North, Range 15 East, all in Walworth County, Wisconsin

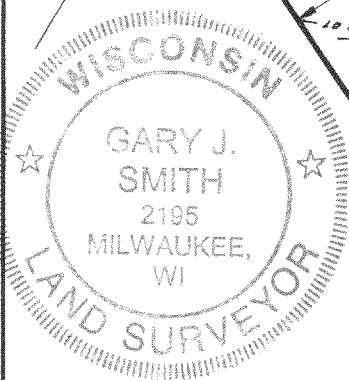
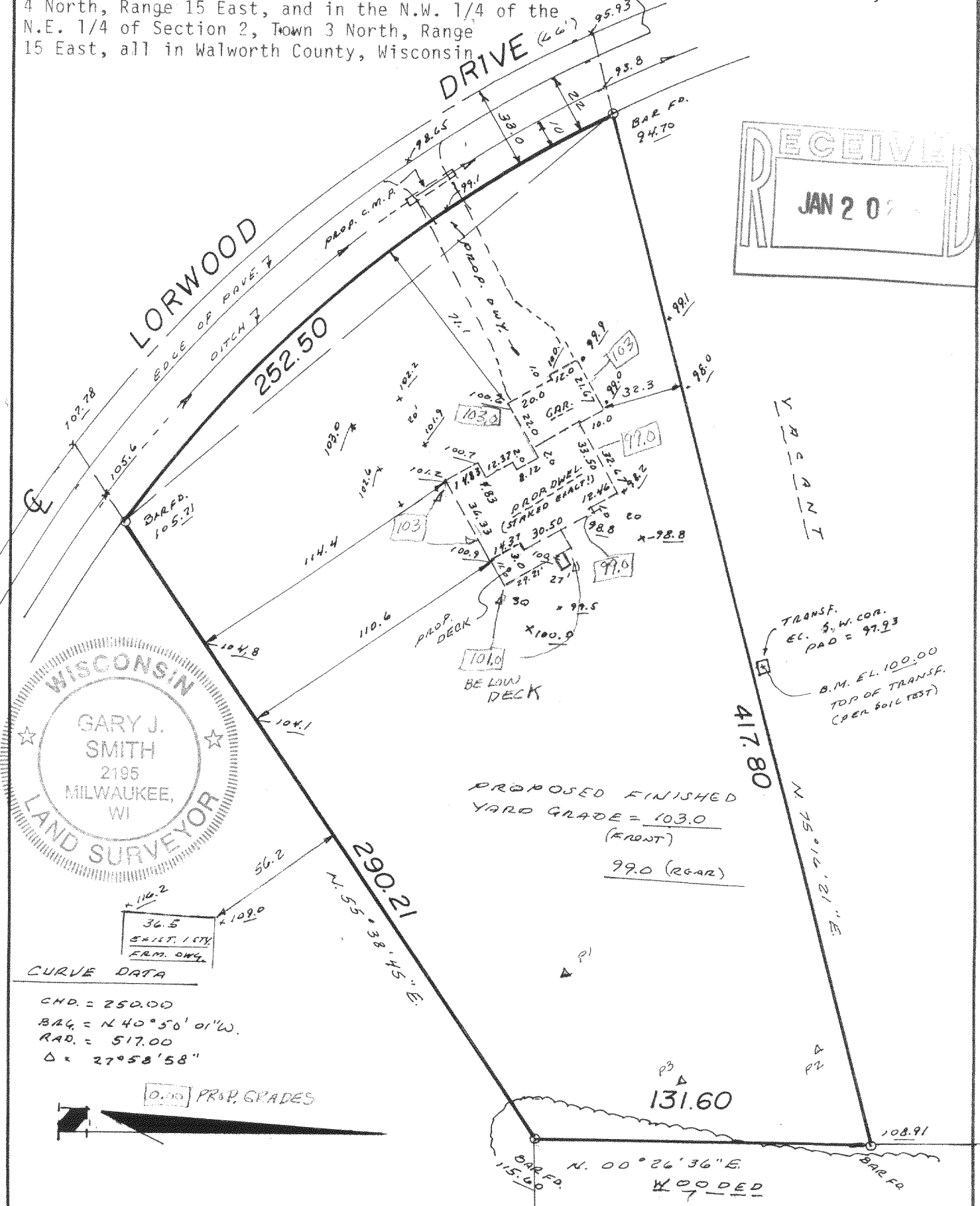
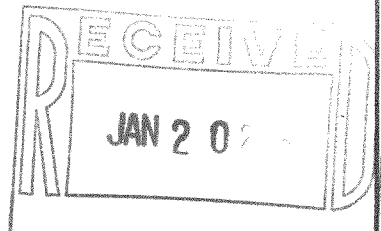

**CURVE DATA**  
 CHD. = 250.00  
 BAG = N 40° 50' 01" W.  
 RAD. = 517.00  
 Δ = 27° 58' 58"

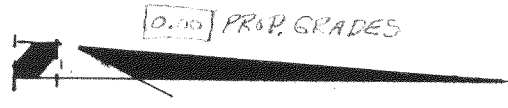

PROPOSED FINISHED  
 YARD GRADE = 103.0  
 (FRONT)  
 99.0 (REAR)

TRANSF. EC. S.W. COR. PAD = 97.93  
 B.M. EL. 100.00 TOP OF TRANSF. (PER SOIL TEST)

State of Wisconsin) ss  
 Milwaukee County

## SURVEY CERTIFICATE

Scale: 1" = 50'

We, Interline Survey Services, Inc., certify that we have surveyed the above described property and the above map is a true representation thereof, and shows the size and location of the property, its exterior boundaries, the location and dimensions of all visible structures thereon, fences, apparent easements and roadways and visible encroachments, if any.

This survey is made for the exclusive use of the present owners of the Property, and also those who purchase, mortgage, or guarantee the title thereto, within one (1) year from date hereof.

*[Signature]*  
 Wisconsin Registered Land Surveyor

Date: 3-2-04  
 Job No.: 29796