

Plat of Survey

of
Lot 17 of Block 2 of Ludtke Subdivision,
located in the Southwest 1/4 of Section 26, Town 4 North, Range
15 East, Town of Whitewater, Walworth County, Wisconsin.

Surveyed for: **Scott Plucinski**
N5860 US Highway 12
Elkhorn, Wisconsin. 53121

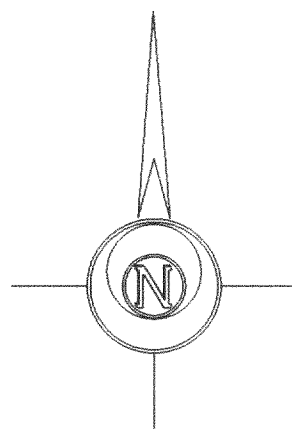

Bearings reference to the plat
of Ludtke Subdivision.

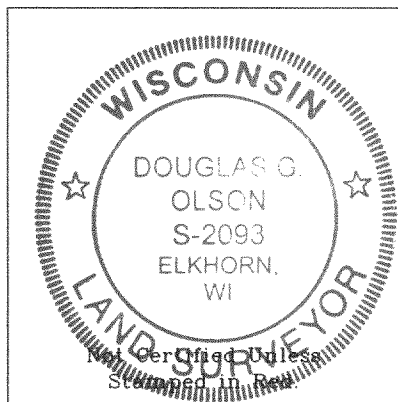

- Notes: 1) This survey plat is not
certified unless signed
and sealed in red ink.
- 2) This survey is subject to Wisconsin lien laws.
This Plat of Survey is the notice of intent
to file lien. Lien waiver required.

Copyright c 2004 by Jensen & Olson Land Surveying, LLC.

All rights reserved. No part of this survey plat may be reproduced
or transmitted in any form by any means - graphic, electronic, or
mechanical, including photocopying, tracing, or information storage
and retrieval systems - without permission in writing from Douglas
G. Olson, Jensen & Olson Land Surveying, LLC.

I hereby certify that I have surveyed the above described
property and the map hereon is correct to the best of my professional
knowledge and belief and shows the size and location of the property,
its exterior boundaries, the location and dimensions of all visible
structures thereon, boundary fences, apparent easements and roadways
and visible encroachments, if any.
This survey is made for the exclusive use of the present owners
of property, and also those who purchase, mortgage or guarantee title
thereto, within one year from the date hereof.

Douglas G. Olson
Wisconsin Registered Land Surveyor - 2093

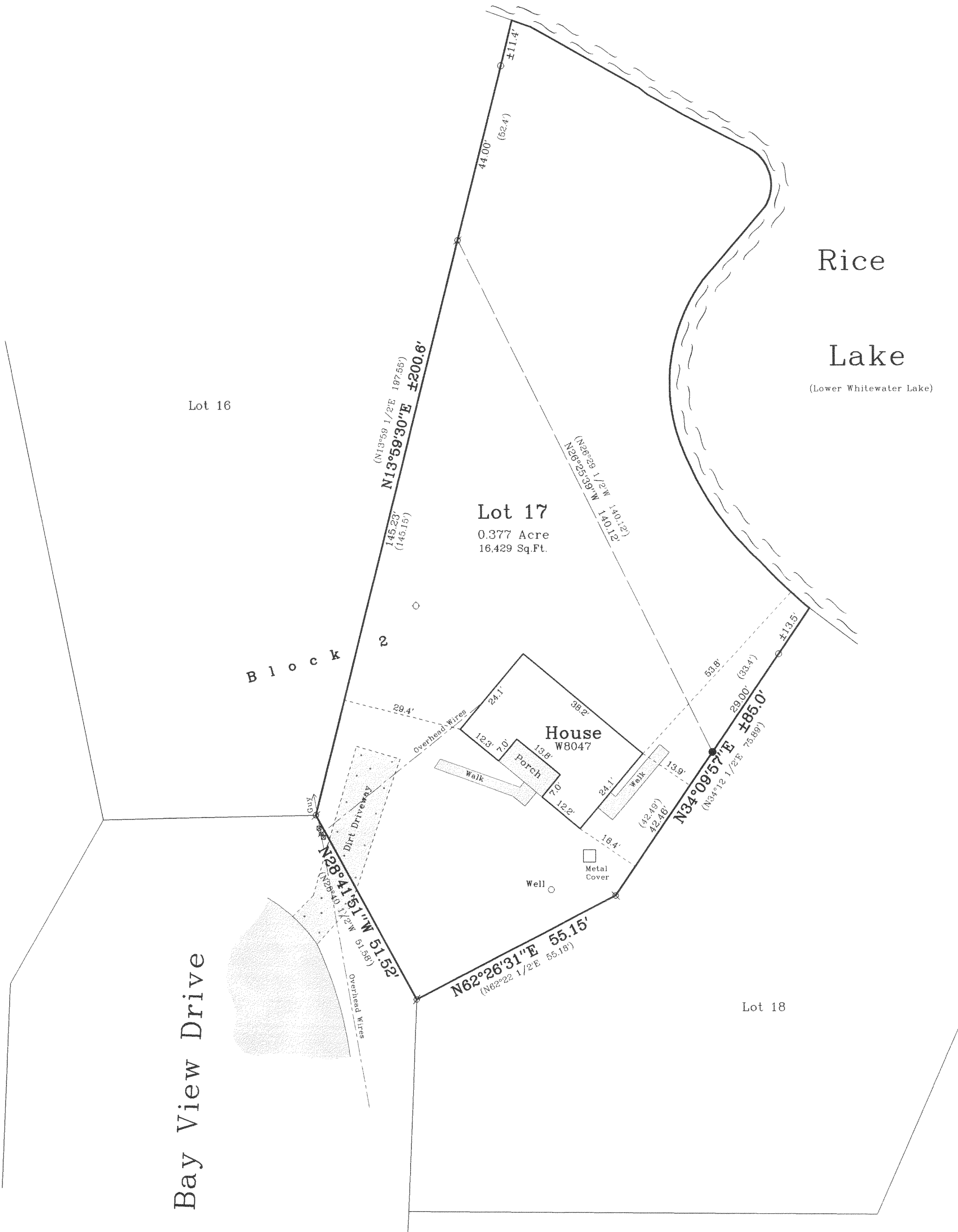

Survey Date: November 2, 2004

Revisions:

Scale in Feet
1" = 20'



Jensen & Olson Land Surveying, LLC

45 South Wisconsin Street P.O. Box 322
Elkhorn, Wisconsin 53121
Telephone (262) 723-3434
Facsimile (262) 723-8044

- Legend
- Found Iron Pipe
 - Found Iron Rod
 - Set Iron Rod, 3/4" dia.
 - Recorded Information
 - Septic Vent
 - Asphalt Surface
 - Concrete Surface
 - Utility Pedestal
 - Utility Pole

Sheet 1 of 1 Sheets
Job Reference Number
2004.176

2004.176