

PLAT OF SURVEY

LOT 29, BLOCK 2 OF INDIAN TRAIL SUBDIVISION,
LOCATED IN THE NORTHWEST 1/4 OF THE SOUTHWEST
1/4 OF SECTION 26 AND THE NORTHEAST 1/4 OF THE
SOUTHEAST 1/4 AND THE SOUTHEAST 1/4 OF THE
SOUTHEAST 1/4 OF SECTION 27, TOWN 4 NORTH,
RANGE 15 EAST, WHITEWATER TOWNSHIP,
WALWORTH COUNTY, WISCONSIN.

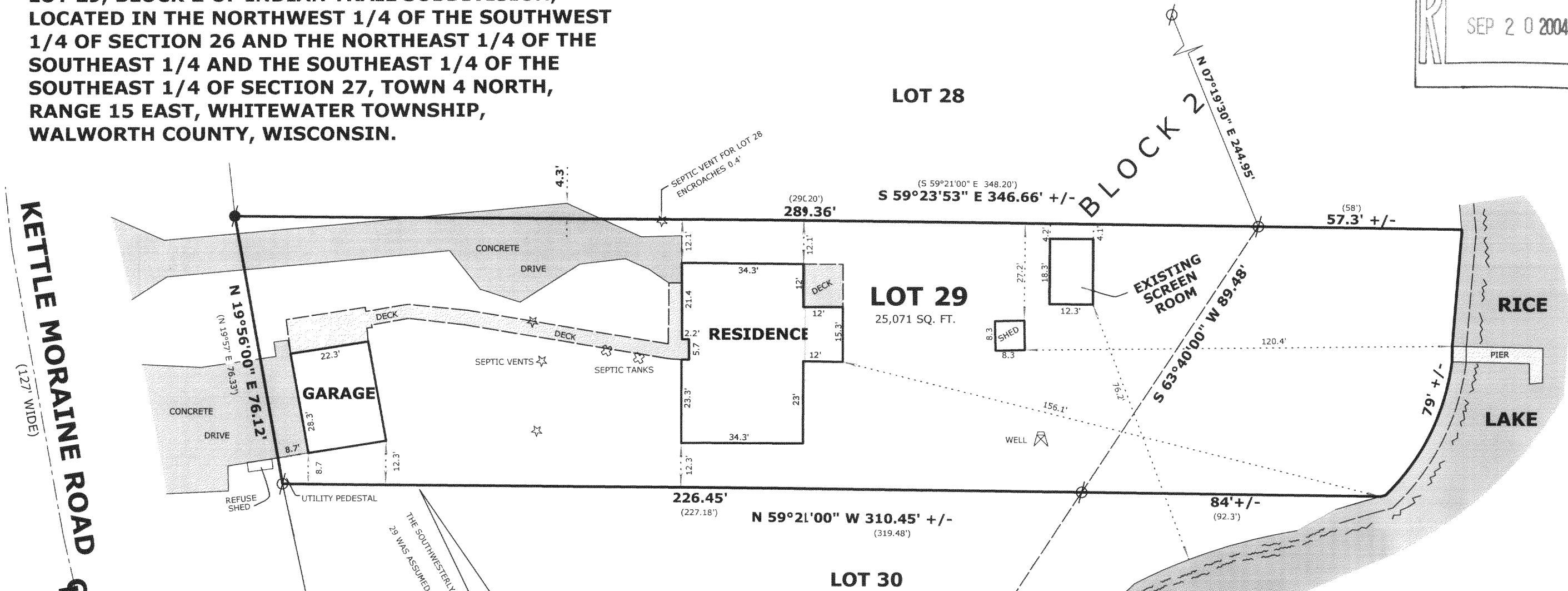
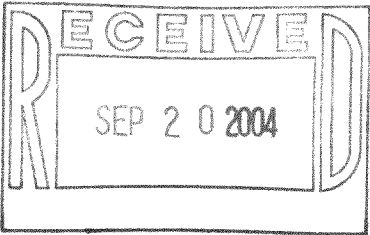

LEGEND

○

●

⊠

□

+

●

(x x)

—x—x—

FOUND IRON PIPE

FOUND IRON ROD

FOUND COUNTY MONUMENT

FOUND CONCRETE MONUMENT

CHISEL CUT IN CONCRETE

SET IRON ROD, 24" LONG, WEIGHING 1.5 LBS./LINEAL FT., 3/4" DIA.

RECORDED AS DIMENSION

EXISTING FENCE

THE SOUTHWESTERLY LINE OF LOT 29 WAS ASSUMED TO BEAR N 59°22' W

OWNERS: MICHAEL & JENNIFER ORGAN
N7752 N. KETTLE MORaine DR.
WHITEWATER, WI 53190

SCALE: 1" = 30 FEET

"I hereby certify that the above described property has been surveyed by me or under my direction and that the above map is a true representation thereof and shows the size and location of the property, its exterior boundaries, the location of all visible structures and dimensions of all principal buildings thereon, boundary fences, apparent easements, roadways and visible encroachments, if any."

"This survey is made for the use of the present owners of the property, and also those who purchase, mortgage, or guarantee the title thereto within one year from date hereof."

REVISEd JULY5, 2004
TO SHOW PROPOSED SCREEN ROOM
REVISED AUGUST 20, 2004
TO SHOW SCREEN ROOM "AS BUILT"

DATE: APRIL 25, 2004 JOB NO. 04.405

DITS 00053

415-978