

PLAT OF SURVEY
LOT 10, BLOCK 1 OF MINNIESKA SUBDIVISION
LOCATED IN PART OF SECTION 35, TOWN 4 NORTH,
RANGE 15 EAST, TOWN OF WHITEWATER
WALWORTH COUNTY, WISCONSIN

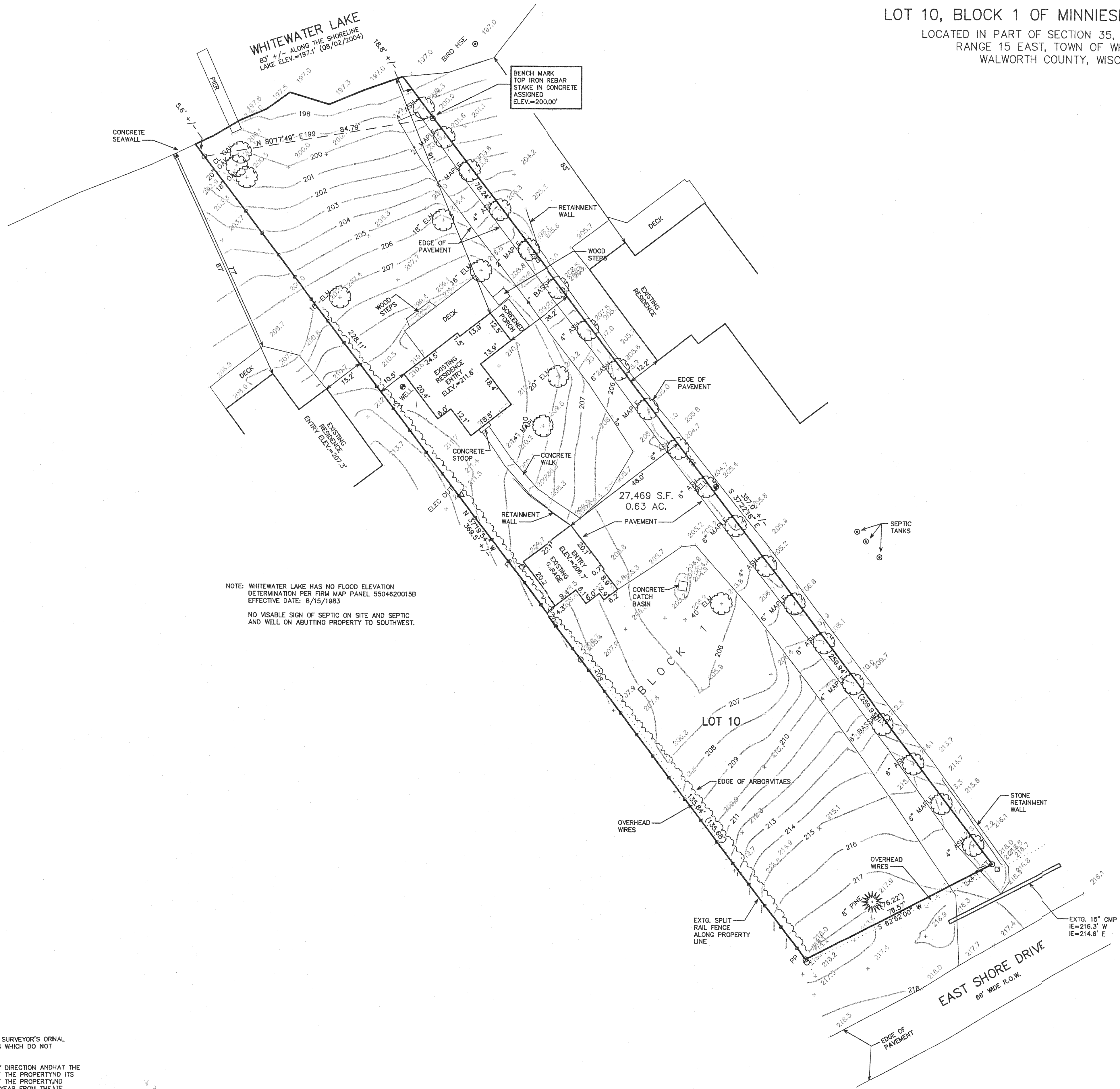
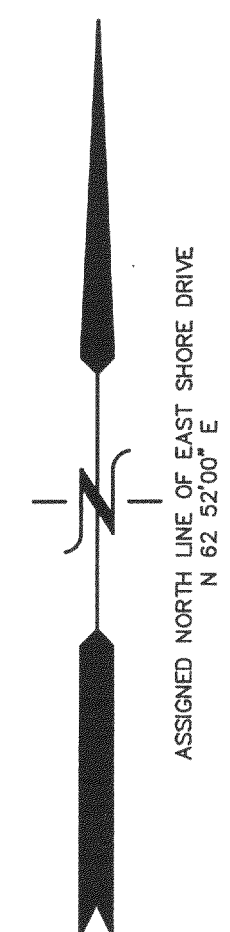

NOTE: WHITEWATER LAKE HAS NO FLOOD ELEVATION
DETERMINATION PER FIRM MAP PANEL 5504820015B
EFFECTIVE DATE: 8/15/1983
NO VISIBLE SIGN OF SEPTIC ON SITE AND SEPTIC
AND WELL ON ADJUTING PROPERTY TO SOUTHWEST.

LEGEND
O = FOUND IRON PIPE STAKE
(XXX) = RECORDED AS

NOTE: COPIES OF THIS MAP TO WHICH THE FOLLOWING CERTIFICATE WILL APPLY SHOW THE SURVEYOR'S ORNAL
SEAL AND SIGNATURE IN RED INK. COPIES BY ANY OTHER MEANS MAY HAVE ALTERATIONS WHICH DO NOT
REPRESENT THE SURVEYOR'S WORK PRODUCT.
I HEREBY CERTIFY THAT THE ABOVE DESCRIBED PROPERTY HAS BEEN SURVEYED UNDER MY DIRECTION AND THAT THE
ABOVE MAP IS A TRUE REPRESENTATION THEREOF AND SHOWS THE SIZE AND LOCATION OF THE PROPERTY AND ITS
EXTERIOR BOUNDARIES. THIS SURVEY IS MADE FOR THE USE OF THE PRESENT OWNERS OF THE PROPERTY AND
ALSO THOSE WHO PURCHASE, MORTGAGE, OR GUARANTEE THE TITLE THERETO WITHIN ONE YEAR FROM THE DATE
HEREOF.

DATED: AUGUST 2, 2004

PETER S. GORDON R.L.S. 2101

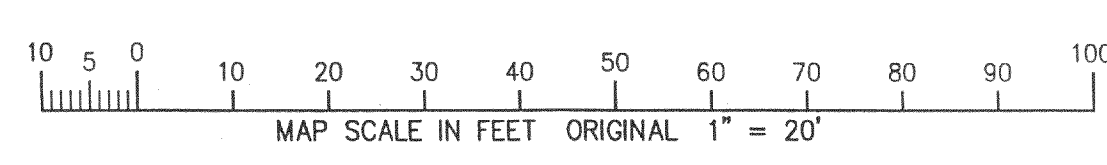
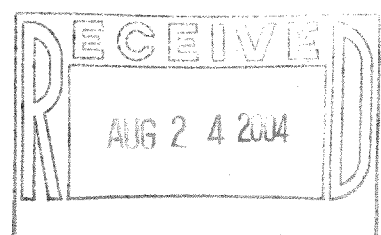

WORK ORDERED BY -
RANDY THELEN
THELEN TOTAL CONSTRUCTION
P.O. BOX 17
ELKHORN, WI 53121

FARRIS, HANSEN & ASSOCIATES, INC.
ENGINEERING - ARCHITECTURE - SURVEYING
7 RIDGWAY COURT
ELKHORN, WISCONSIN 53121
OFFICE: (262) 723-2098 FAX: (262) 723-5886

REVISIONS	
PROJECT NO.	6613
DATE	08/02/04
SHEET NO.	1 OF 1

8/5/2004 X:\Projects\6613\Draw\TOP0

DM 00010

415-976