

PLAT OF SURVEY

LOT 7, BREIDSAN HILL, BEING A REDIVISION OF LOT 1 OF CERTIFIED SURVEY MAP NO. 1871, BEING A PART OF THE NORTHWEST 1/4, NORTHEAST 1/4, SOUTHEAST 1/4 AND THE SOUTHWEST 1/4 OF THE NORTHWEST 1/4 OF SECTION 6, TOWN 4 NORTH, RANGE 15 EAST, IN THE TOWN OF WHITEWATER, WALWORTH COUNTY, WISCONSIN.

SURVEYED FOR: ALBERTO AND JUANA RODRIGUEZ

SUGGESTED YARD GRADE: TO BE DETERMINED BY OWNER OR OTHERS

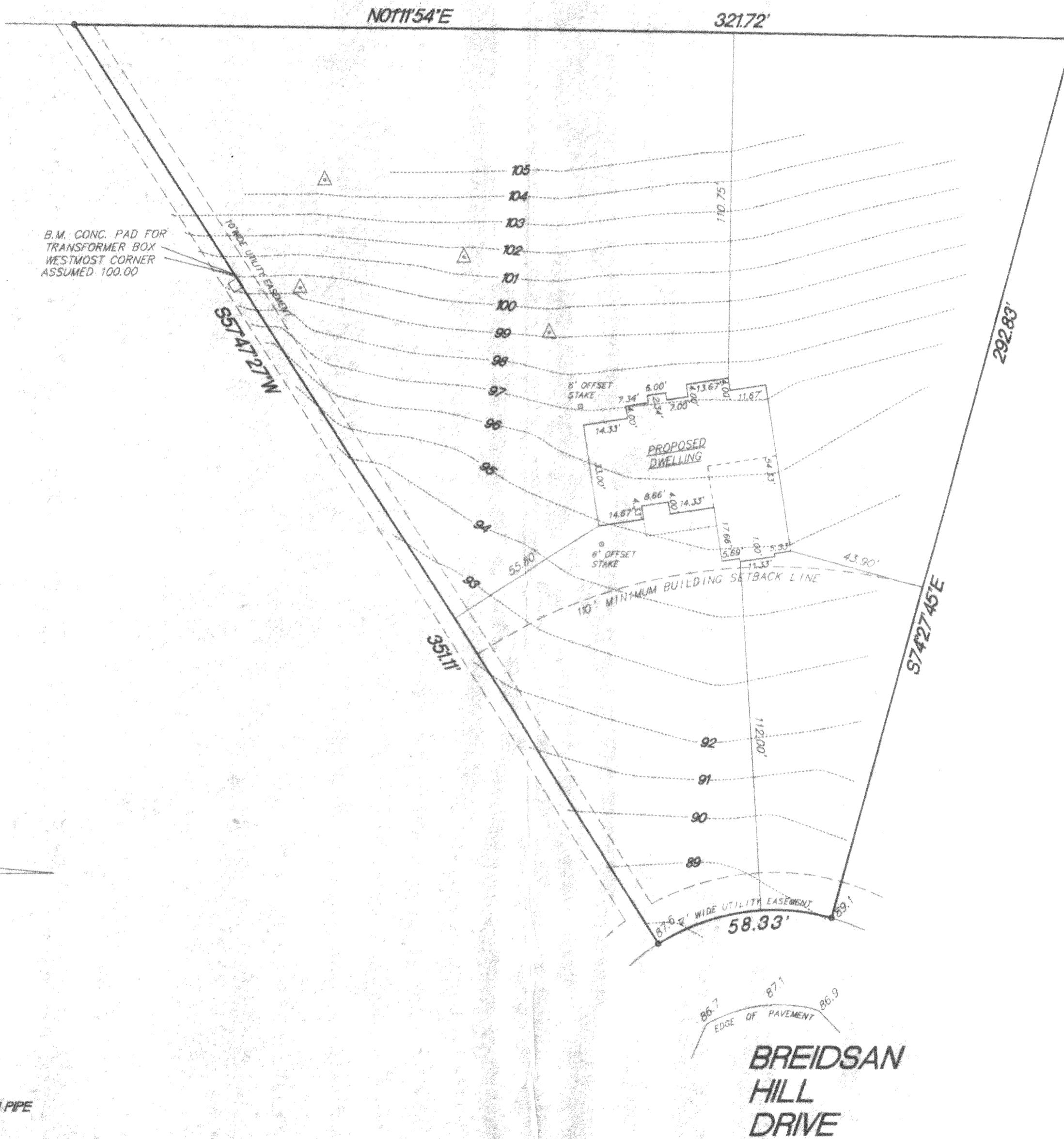

SCALE 1"=30'

- FOUND 1" IRON PIPE
- △ SOIL BORINGS
- 81' EXISTING SPOT ELEVATIONS

RADIUS	LENGTH	CHORD	BEARING	DELTA
70.00'	58.33'	56.66'	S08°20'09"E	47°44'48"

Kellie Moraine Surveying Inc.
P.O. Box 357
Eagle WI. 53119
(262)594-3484

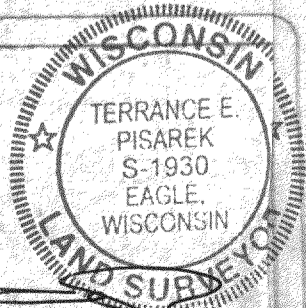

"I hereby certify that I have surveyed the above property and that the above map is a true representation thereof and shows the size and location of the property, exterior boundaries, the location of all visible structures and dimensions of all principal buildings thereon, boundary fences, apparent easements, roadways and encroachments if any."
"This survey is made for the use of the present owners of the property, and also those who purchase, mortgage or guarantee the title thereto, within one year from date hereof."

THIS IS NOT AN ORIGINAL SURVEY UNLESS THE SEAL IS PRESENT

5/11/04 DATE TEP/DW FIELD WORK BY TEP DRAWN BY D4088 JOB NUMBER

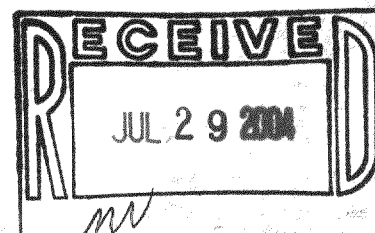

DBR 00007

415-970